

**PATIENT PRESENTING CLINICAL SIGNS**

Sammy Rojas Right forelimb lameness. Radiographs conclusions: right elbow dysplasia
Abnormal PE/Chem/CBC/UA Results: Rad report attached

SPECIES COMPUTED TOMOGRAPHY OF THE ELBOW JOINTS

Canine A high resolution pre- and post-contrast CT study of the elbow joints is provided for review.

COMPUTED TOMOGRAPHIC FINDINGS**BREED**

Mix

The periarticular bones of both elbow joints present mild osteophyte new bone formation. The medial coronoid process of both elbow joints has irregular margins with a hook shaped conformation of the tip of the medial coronoid process. The medial coronoid process of both elbow joints presents with a heterogeneous density and moderate sclerosis of the subchondral bone at the base.

SEX

Neutered Male

A mild step formation of between radius & ulna of the left & right elbow joint of 2.6 (L) and 2.4 (R) mm is appreciated.

COMPUTED TOMOGRAPHIC DIAGNOSIS**AGE**

9 Months

- Bilateral mild degenerative osteoarthritis of the elbow joints
- Coronoid disease elbow joints bilaterally
- Incongruity elbow joints bilaterally with radio-ulnar step formation

INTERPRETATION OF THE FINDINGS & FURTHER RECOMMENDATIONS**INTERPRETED BY**

Sebastian Schaub, DVM
Dr. med. vet. DipECVDI

The findings are consistent with mild chronic degenerative joint disease of both elbow joints due to elbow dysplasia with pathology of the medial coronoid process and mild radio-ulnar step formation.

HOSPITAL NAME

Mobile Pet Imaging

Arthroscopy is recommended to revise the elbow joints is considered beneficial. If the radio-ulnar step formation can be confirmed by arthroscopy, the chances of complementing management by dynamic double oblique proximal ulna-osteotomy should be discussed with orthopedic surgeon.

REFERRING VET

Meaux

INVOICE

51598

DATE

4-18-22

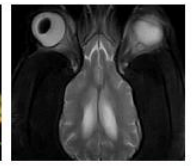

PATIENT

Sammy Rojas

SPECIES

Canine

BREED

Mix

SEX

Neutered Male

AGE

9 Months

INTERPRETED BY

Sebastian Schaub, DVM
Dr. med. vet. DipECVDI

HOSPITAL NAME

Mobile Pet Imaging

REFERRING VET

Meaux

INVOICE

51598

DATE

4-18-22

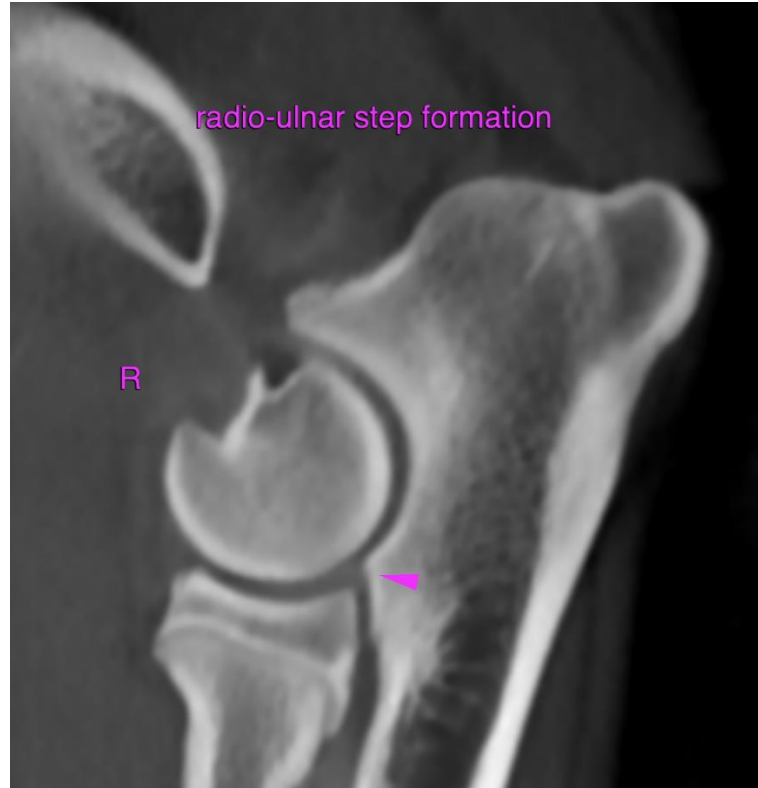

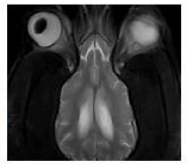

PATIENT

Sammy Rojas

SPECIES

Canine

BREED

Mix

SEX

Neutered Male

AGE

9 Months

INTERPRETED BY

Sebastian Schaub, DVM
Dr. med. vet. DipECVDI

HOSPITAL NAME

Mobile Pet Imaging

REFERRING VET

Meaux

INVOICE

51598

DATE

4-18-22

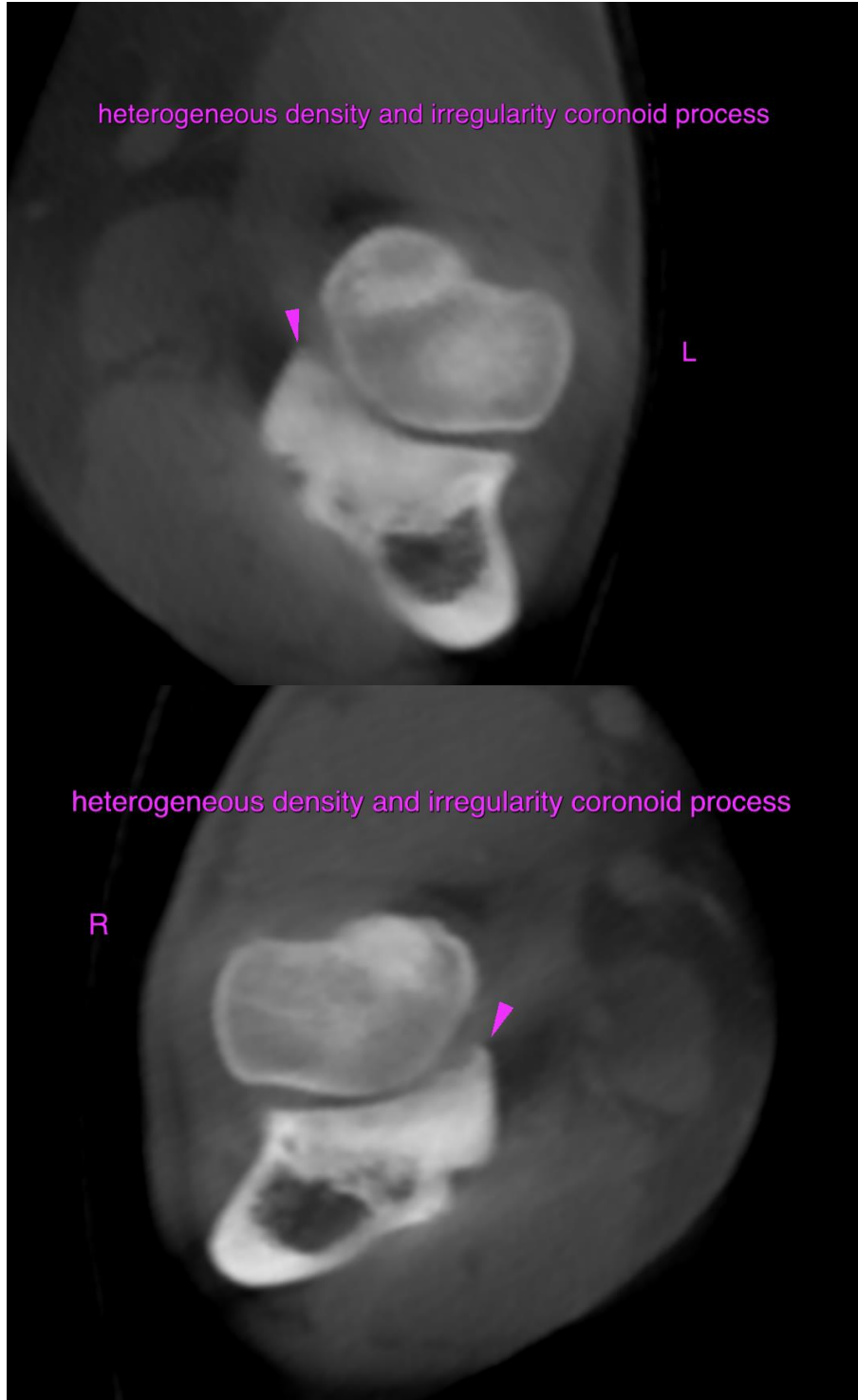



PATIENT

Sammy Rojas

The information and recommendations provided are based on the images presented by the referring veterinarian/sonographer. No evaluation can be communicated regarding pathology that was not visible in the image/video clips provided.

SPECIES

Canine

Thank you for this referral. If the clinical or image interpretation does not parallel your findings or if I can be of any further assistance please contact me.

BREED

Mix

Sebastian Schaub, Sebastian Schaub, DVM, Dr. med. vet. DipECVDI
sebast.schaub@gmail.com

SEX

Neutered Male

AGE

9 Months

INTERPRETED BY

Sebastian Schaub, DVM
Dr. med. vet. DipECVDI

HOSPITAL NAME

Mobile Pet Imaging

REFERRING VET

Meaux

INVOICE

51598

DATE

4-18-22