



**PATIENT**

Rosie Chaney

**PRESENTING CLINICAL SIGNS**

Possible Cushing disease, Pending bloodwork, And Acth and LDD P seems to be breathing hard but oxygenating well and color is good

**SPECIES**

Canine

**RADIOGRAPHIC STUDY OF THE THORAX**

Radiographs of the thorax in three imaging planes are provided for review.

**BREED**

Dachshund

**RADIOGRAPHIC FINDINGS**

The body condition score is 9/9.

The surrounding bony structures are within normal limits.

The extrathoracic soft tissues present homogeneous without abnormalities.

**SEX**

Female

The heart is of normal size and shape, there is no evidence of cardiac chamber or vascular enlargement. The pulmonary vasculature is within normal limits.

The cranial mediastinum presents the expected soft tissue opacity. The mediastinal width is less than twice the width of the vertebral column at the same level.

**AGE**

11 Years

The trachea is normal in diameter and presents the anticipated course. The luminal outline of the trachea is smooth.

The bronchial tree presents with thin walls and tapers uniformly towards the periphery as expected.

**INTERPRETED BY**

Sebastian Schaub, DVM  
Dr. med. vet. DipECVDI

The lung parenchyma presents a generalized moderate increased radiopacity due to an unstructured reticular pattern; the intrapulmonary vascular branching is seen up to the third order lung vessels.

**HOSPITAL NAME**

Boca Park Animal  
Hospital

The diaphragm is well delineated with even surface and the expected mild cranial bulging of the diaphragmatic cupola.

**RADIOGRAPHIC DIAGNOSIS**

- Obesity
- Moderate unstructured interstitial lung pattern

**REFERRING VET**

Ensign

**INTERPRETATION OF THE FINDINGS & FURTHER RECOMMENDATIONS**

The unstructured interstitial lung pattern is likely a sequela to the nutritional status and age related changes of the lung parenchyma. The odds for 'real' interstitial lung pattern are considered low –potentials would include fibrosis, pneumonitis (inflammatory versus infectious), systemic disease (e.g. pancreatitis, IMHA, renal disease), neoplasia.

**INVOICE**

51602

The obesity will also impair pulmonary function due to decreased expandability of the lung parenchyma.

**DATE**

4-18-22



**PATIENT**

Rosie Chaney

**SPECIES**

Canine

**BREED**

Dachshund

**SEX**

Female

**AGE**

11 Years

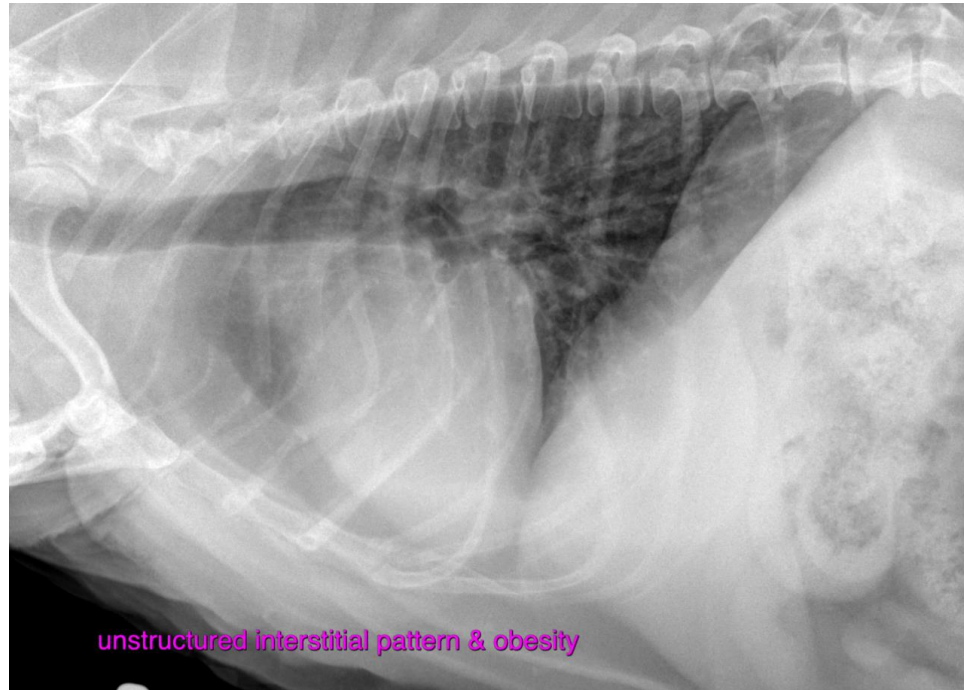

**INTERPRETED BY**

Sebastian Schaub, DVM  
Dr. med. vet. DipECVDI

**HOSPITAL NAME**

Boca Park Animal  
Hospital

**REFERRING VET**

Ensign

**INVOICE**

51602

**DATE**

4-18-22

The information and recommendations provided are based on the images presented by the referring veterinarian/sonographer. No evaluation can be communicated regarding pathology that was not visible in the image/video clips provided.

Thank you for this referral. If the clinical or image interpretation does not parallel your findings or if I can be of any further assistance please contact me.

**Sebastian Schaub**, Sebastian Schaub, DVM, Dr. med. vet. DipECVDI  
sebast.schaub@gmail.com