



PATIENT

Remington Ezer

PRESENTING CLINICAL SIGNS

Indoor only. Coughing started 10 days ago. No V/D Eating Ok.
Abnormal PE/Chem/CBC/UA Results: Blood work in house indicate very mild anemia, very mild increase in Crea, otherwise unremarkable / normal. T4 normal. U/A result pending.

SPECIES

Feline

RADIOGRAPHIC STUDY OF THE THORAX&ABDOMEN

An overview study including the thorax and abdomen in three imaging planes is provided for review.

BREED

Domestic Medium
Hair

RADIOGRAPHIC FINDINGS

Thorax

The vertebral endplates T9/T10 present mild spondylosis formation.

The extrathoracic soft tissues present homogeneous without abnormalities.

SEX

Male Neuter

The heart is of normal size and shape, there is no evidence of cardiac chamber or vascular enlargement. The pulmonary vasculature is within normal limits.

The trachea is normal in diameter and presents the anticipated course. The luminal outline of the trachea is smooth.

AGE

16 Years

Mild peribronchial cuffing is appreciated.

A faint soft tissue opacification of the dorsal aspect of the accessory lung lobe is appreciated in the lateral views. The remainder of the lung parenchyma presents the expected architecture and opacity; the intrapulmonary vascular branching is seen up to the third order lung vessels.

INTERPRETED BY

Sebastian Schaub, DVM
Dr. med. vet. DipECVDI

The diaphragm is well delineated with even surface and the expected mild cranial bulging of the diaphragmatic cupola.

HOSPITAL NAME

St. Catherine's Animal
Hospital

Abdomen

The surrounding bony structures are within normal limits.

No abnormalities of the extraabdominal soft tissues are noted. The abdominal wall is smooth and thin.

REFERRING VET

Dr. Bekhit

The serosal detail is maintained throughout the peritoneal and retroperitoneal space.

The liver is appropriate in position, size and presents uniform opacity.

The spleen is mildly prominent and presents with mild undulating margins.

INVOICE

51582

Both kidneys are seen and present with normal size, shape, delineation and opacity. The urinary bladder is in its anticipated position. No radiopaque calculi are noted throughout the upper and lower urinary tract.

The stomach is in its anticipated position and presents normal content.

DATE

4-18-22

The small intestinal loops are of even diameter and non-dilated, a small amount of gas is seen within the small intestinal loops and considered within normal limits.

The colon is seen in the expected position and presents with appropriate content.

**PATIENT**

Remington Ezer

RADIOGRAPHIC DIAGNOSIS

- Suspect focal pulmonary consolidation accessory lung lobe
- Mild bronchial pattern
- Mild splenomegaly

SPECIES

Feline

BREEDDomestic Medium
Hair**SEX**

Male Neuter

AGE

16 Years

INTERPRETED BYSebastian Schaub, DVM
Dr. med. vet. DipECVDI**HOSPITAL NAME**St. Catherine's Animal
Hospital**REFERRING VET**

Dr. Bekhit

INVOICE

51582

DATE

4-18-22

INTERPRETATION OF THE FINDINGS & FURTHER RECOMMENDATIONS

The focal consolidation of the accessory lung lobe can be caused by bronchopneumonia, atelectasis, neoplastic transformation, pulmonary cyst, granuloma or abscess. A transdiaphragmatic ultrasound can be tried to visualize the pulmonary region. A clinical trial with antimicrobial drugs and follow up radiographs can be considered alternatively.

The mild bronchial pattern indicates bronchitis and primary inflammatory causes (e.g. allergic) as well as infectious causes (e.g. viral, bacterial, parasitic) are considerations.

The splenomegaly can present a normal anatomical variant, differentials include extramedullary hematopoiesis, splenitis, neoplastic infiltration. In case of doubt, ultrasound guided FNA sampling can be used as advanced diagnostic test.



PATIENT

Remington Ezer

SPECIES

Feline

BREED

Domestic Medium
Hair

SEX

Male Neuter

AGE

16 Years

INTERPRETED BY

Sebastian Schaub, DVM
Dr. med. vet. DipECVCI

HOSPITAL NAME

St. Catherine's Animal
Hospital

REFERRING VET

Dr. Bekhit

INVOICE

51582

DATE

4-18-22

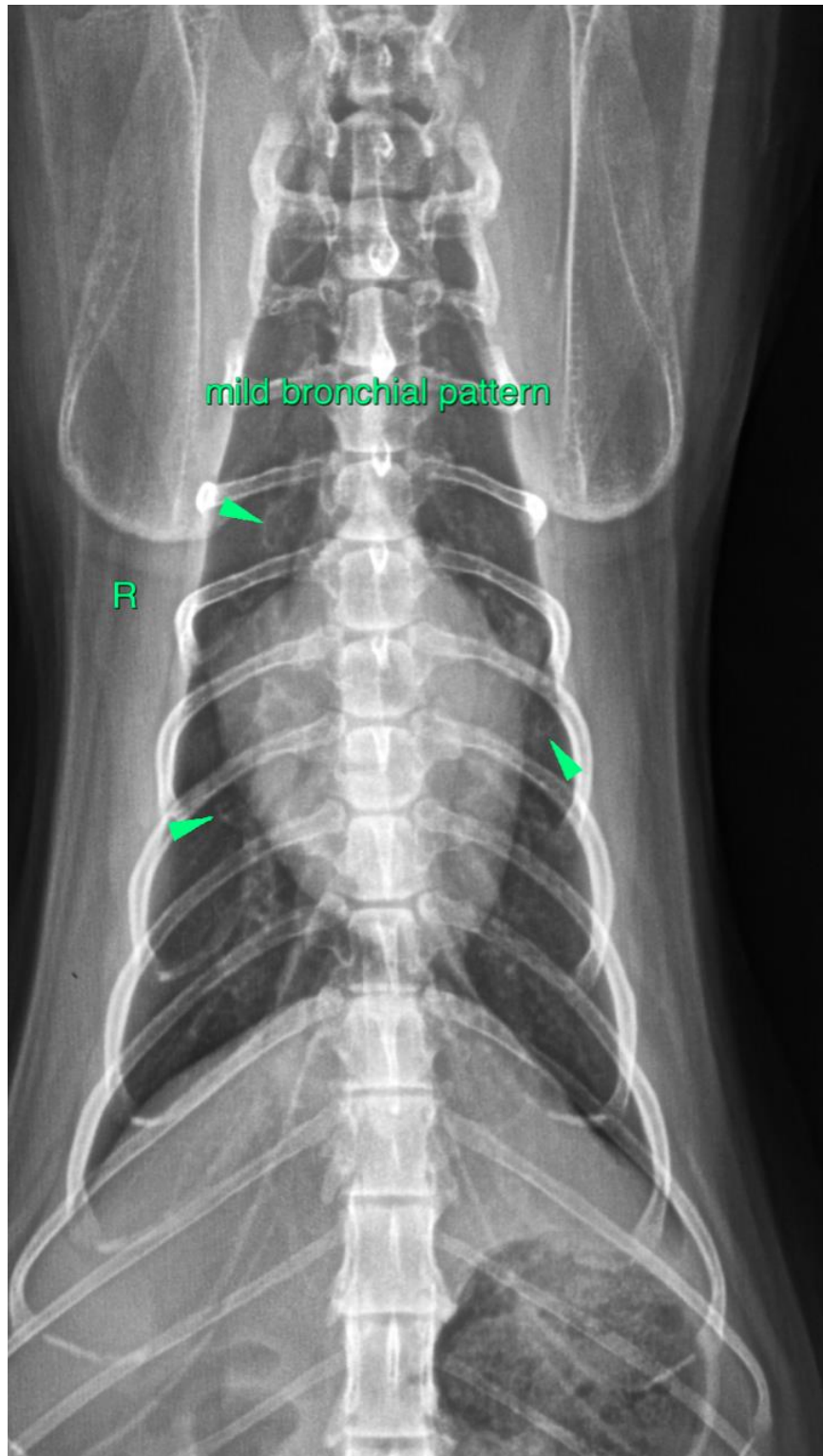



PATIENT

Remington Ezer

SPECIES

Feline

BREED

Domestic Medium
Hair

SEX

Male Neuter

AGE

16 Years

INTERPRETED BY

Sebastian Schaub, DVM
Dr. med. vet. DipECVDI

HOSPITAL NAME

St. Catherine's Animal
Hospital

REFERRING VET

Dr. Bekhit

INVOICE

51582

DATE

4-18-22

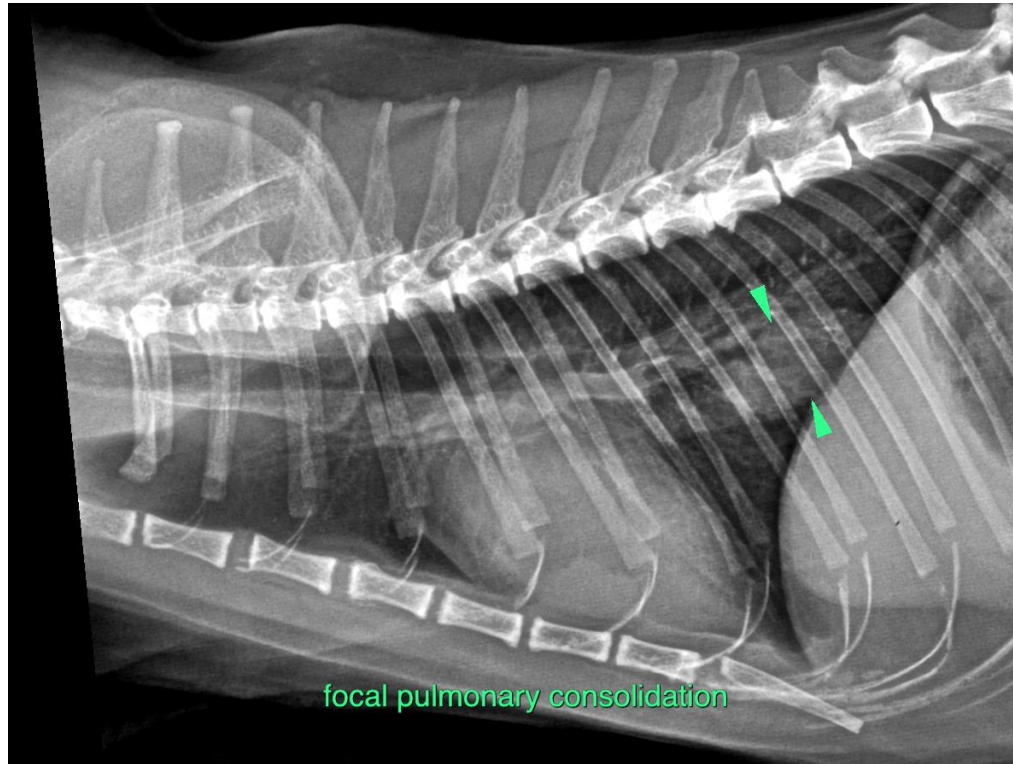

The information and recommendations provided are based on the images presented by the referring veterinarian/sonographer. No evaluation can be communicated regarding pathology that was not visible in the image/video clips provided.

Thank you for this referral. If the clinical or image interpretation does not parallel your findings or if I can be of any further assistance please contact me.

Sebastian Schaub, Sebastian Schaub, DVM, Dr. med. vet. DipECVDI
sebast.schaub@gmail.com