



PATIENT PRESENTING CLINICAL SIGNS

Lucy Sullivan Mass of left groin region rule out spindle cell tumor

COMPUTED TOMOGRAPHY OF THE ABDOMEN

SPECIES A high resolution post-contrast CT study of the abdomen is provided for review.

Canine **COMPUTED TOMOGRAPHIC FINDINGS**

The serosal fat presents normal attenuation behavior. There is no evidence of peritoneal effusion or peritonitis.

BREED Both kidneys present within normal limits for size, shape and organ architecture. After contrast administration a bilaterally symmetric and uniform nephro- and pyelogram is noted.

Lab The adrenal glands are within normal limits for size, shape and organ architecture.

SEX Both liver and spleen present with normal shape, even surface, uniformly attenuating parenchyma and homogeneous contrast enhancement, unremarkable.

Female The pancreas is evenly contoured, the pancreatic parenchyma is homogeneous and presents uniform contrast enhancement.

AGE The position, delineation, wall and content of the gastrointestinal tract are considered within normal limits throughout.

10 Years

INTERPRETED BY In the fascial plane between the internal & external oblique abdominal muscle of the left abdominal wall, an ovoid shaped, uniform fat attenuating mass, demarcated by a thin, soft tissue attenuating capsule, is visible; measuring 14.4 x 6.0 x 26.7 cm in size. The fat attenuating mass is extending from the level of the left caudal ribs up to the inguinal region. Cranially the fat attenuating mass presents a multilobulated appearance. The intermuscular mass of the left abdominal wall causes medial intraabdominal bulging of the abdominal wall. The subcutaneous fat along the left abdominal wall presents moderate fat-stranding.

Sebastian Schaub, DVM
Dr. med. vet. DipECVDI

HOSPITAL NAME In the subcutaneous tissue of the right inguinal region, a fat attenuating mass, measuring 11.9 x 2.1 x 8.3 cm is seen.

Animal Surgical
Center

The lumbosacral intervertebral disc is moderately protruding into the vertebral canal. Both coxofemoral joints present moderate osteophyte new bone formation.

REFERRING VET At the medial aspect of the gracilis muscle of the left thigh a fat attenuating mass is partially included in the field of view.

Dr. Infernuso

COMPUTED TOMOGRAPHIC DIAGNOSIS

- INVOICE**
- Large intermuscular lipoma left abdominal wall and medial aspect of left gracilis muscle
 - Multiple subcutaneous lipomas along the trunk
 - Degenerative lumbosacral stenosis with potential dynamic compression of the caudal equina fibers
 - Degenerative osteoarthritis coxofemoral joints bilaterally

51593

DATE

4-18-22



PATIENT

Lucy Sullivan

SPECIES

Canine

BREED

Lab

SEX

Female

AGE

10 Years

INTERPRETED BY

Sebastian Schaub, DVM
Dr. med. vet. DipECVDI

HOSPITAL NAME

Animal Surgical
Center

REFERRING VET

Dr. Infernuso

INVOICE

51593

DATE

4-18-22

INTERPRETATION OF THE FINDINGS & FURTHER RECOMMENDATIONS

The findings are consistent with multiple lipomas along the trunk and left hind limb – with the largest lipoma being located in the fascial plane of the left abdominal wall. The focal subcutaneous steatitis of the left abdominal wall is likely a sequela to preceding subcutaneous injection. No soft tissue mass is appreciated.

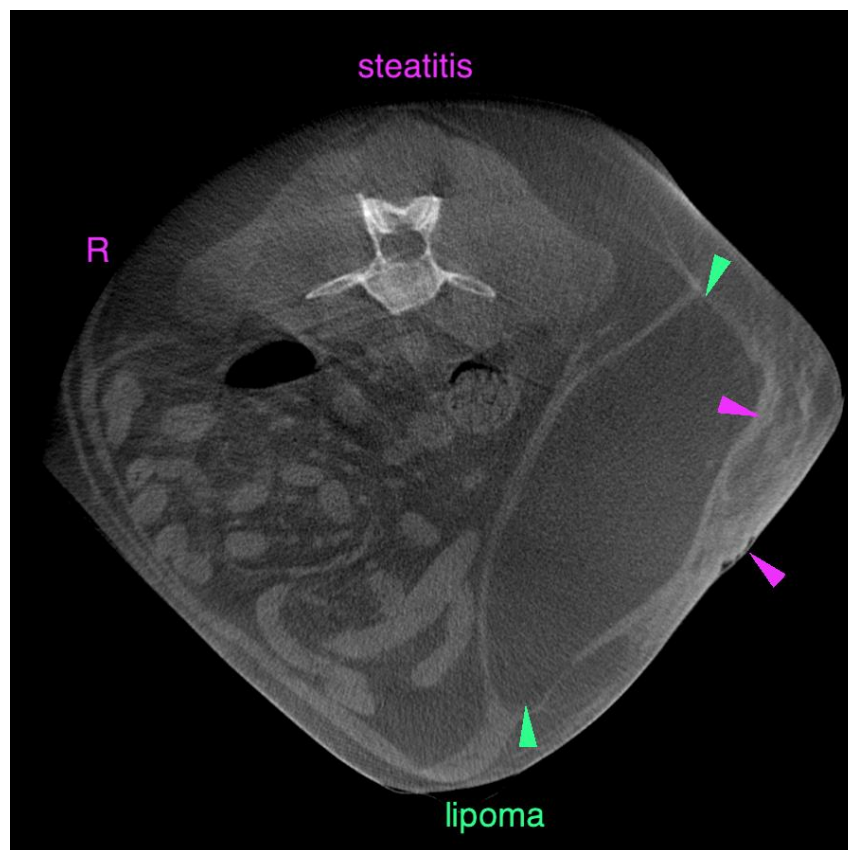



PATIENT

Lucy Sullivan

SPECIES

Canine

BREED

Lab

SEX

Female

AGE

10 Years

INTERPRETED BY

Sebastian Schaub, DVM
Dr. med. vet. DipECVDI

HOSPITAL NAME

Animal Surgical
Center

REFERRING VET

Dr. Infernuso

INVOICE

51593

DATE

4-18-22





PATIENT

Lucy Sullivan

SPECIES

Canine

The information and recommendations provided are based on the images presented by the referring veterinarian/sonographer. No evaluation can be communicated regarding pathology that was not visible in the image/video clips provided.

BREED

Lab

Thank you for this referral. If the clinical or image interpretation does not parallel your findings or if I can be of any further assistance please contact me.

Sebastian Schaub, Sebastian Schaub, DVM, Dr. med. vet. DipECVDI
sebast.schaub@gmail.com

SEX

Female

AGE

10 Years

INTERPRETED BY

Sebastian Schaub, DVM
Dr. med. vet. DipECVDI

HOSPITAL NAME

Animal Surgical
Center

REFERRING VET

Dr. Infernuso

INVOICE

51593

DATE

4-18-22