



**PATIENT**

Jessy Bravman

**PRESENTING CLINICAL SIGNS**

P is here for an examination for the eye possible infection O said it's been about 3 weeks, swelling might be a little less not rubbing eye, O says it started out as a cold, other eye was having discharge

**SPECIES**

Abnormal PE/Chem/CBC/UA Results: Diag- BUN 58.7, TP 8.4, Glob 5.6 CBC- WBCs 31.84, Neu 28.50 T4- 1.32 FPL- Abnormal

Feline

**RADIOGRAPHIC STUDY OF THE THORAX & ABDOMEN**

**BREED**

A complete set of radiographs of the thorax and abdomen is provided for review.

DSH

**RADIOGRAPHIC FINDINGS**

The body condition score is 2/9.

**SEX**

Thorax

MN

The surrounding bony structures are within normal limits.

**AGE**

The extrathoracic soft tissues present homogeneous without abnormalities.

19 Years

The heart is of normal size and shape, there is no evidence of cardiac chamber or vascular enlargement. The pulmonary vasculature is within normal limits.

**INTERPRETED BY**

Sebastian Schaub, DVM  
Dr. med. vet. DipECVDI

The trachea is normal in diameter and presents the anticipated course. The luminal outline of the trachea is smooth.

Generalized mild to moderate peribronchial cuffing is appreciated.

**HOSPITAL NAME**

Animal Paradise  
Hospital

The lung parenchyma presents the expected architecture and opacity; the intrapulmonary vascular branching is seen up to the third order lung vessels.

The diaphragm is well delineated with even surface and the expected mild cranial bulging of the diaphragmatic cupola.

**REFERRING VET**

Dr. Elshafie

Abdomen

Both coxofemoral joints present advanced osteophyte new bone formation. The acetabular groove bilaterally is shallow, and the center of the femoral heads is lateral to the dorsal acetabular rim.

**INVOICE**

51599

No abnormalities of the extraabdominal soft tissues are noted. The abdominal wall is smooth and thin.

The serosal detail is lost, and the serosal margins of the abdominal organs are effaced.

**DATE**

4-18-22

The stomach is in its anticipated position and presents normal content.

The small intestinal loops are mildly distended by gas.



**PATIENT** The colon is seen in the expected position and presents with appropriate content.

Jessy Bravman

**RADIOGRAPHIC DIAGNOSIS**

**SPECIES**

Feline

- Emaciation
- Bronchial lung pattern
- Degenerative osteoarthritis coxofemoral joints bilaterally due to hip dysplasia

**INTERPRETATION OF THE FINDINGS & FURTHER RECOMMENDATIONS**

**BREED**

DSH

The bronchial lung pattern is compatible with feline bronchial disease – might be subclinical due to the lack of clinical signs.

**SEX**

MN

The loss of the serosal abdominal detail is considered as a sequela to the lack of peritoneal fat ± mild peritoneal effusion – decreasing the diagnostic value. Consider complementing workup by an abdominal ultrasound examination to rule out abdominal pathology.

**AGE**

19 Years

**INTERPRETED BY**

Sebastian Schaub, DVM  
Dr. med. vet. DipECVDI

**HOSPITAL NAME**

Animal Paradise  
Hospital

**REFERRING VET**

Dr. Elshafie

**INVOICE**

51599

**DATE**

4-18-22

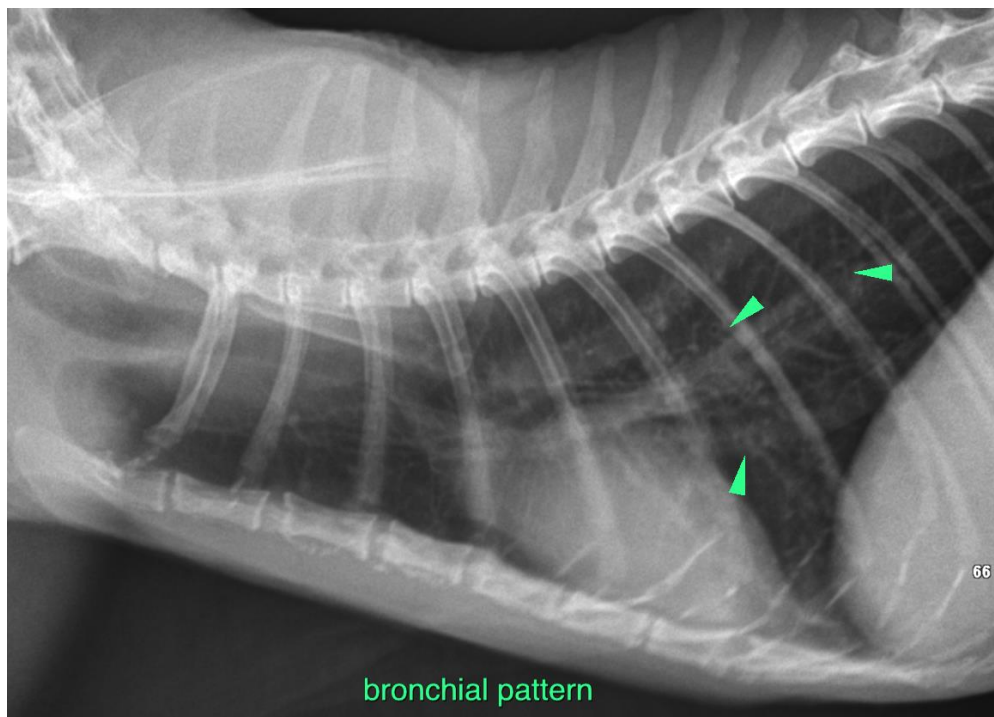



**PATIENT**

Jessy Bravman

**SPECIES**

Feline

**BREED**

DSH

**SEX**

MN

**AGE**

19 Years

**INTERPRETED BY**

Sebastian Schaub, DVM  
Dr. med. vet. DipECVDI

**HOSPITAL NAME**

Animal Paradise  
Hospital

**REFERRING VET**

Dr. Elshafie

**INVOICE**

51599

**DATE**

4-18-22



The information and recommendations provided are based on the images presented by the referring veterinarian/sonographer. No evaluation can be communicated regarding pathology that was not visible in the image/video clips provided.

Thank you for this referral. If the clinical or image interpretation does not parallel your findings or if I can be of any further assistance please contact me.

**Sebastian Schaub**, Sebastian Schaub, DVM, Dr. med. vet. DipECVDI  
sebast.schaub@gmail.com