



PATIENT PRESENTING CLINICAL SIGNS

Aussie Gregory Pet presented for a follow-up CT to monitor dental health and a lesions noted at 207, and 305 from CT performed on 01/22/21

SPECIES COMPUTED TOMOGRAPHY OF THE SKULL

Canine A high resolution pre- and post-contrast CT study of the skull is provided for review.

BREED COMPUTED TOMOGRAPHIC FINDINGS

Japanese chin The tooth elements 105-107, 110, 207, 210, 302, 311, 401,402, 410 and 411 are absent. The crown of triadan 301 is absent. A retained palatine root of triadan 210 is seen within the alveolar bone without signs for infection. Distal to triadan 304, the mandible presents a mild ill-defined geographic osteolytic lesion measuring 3.7 mm in diameter, stationary in comparison to the preceding CT study. Triadan 405 presents apical lysis of the periodontal space and is perforating the lateral cortex of the alveolar bone

SEX In both nasal cavities, moderate destruction of the nasal conchal structures is appreciated and a moderate amount of soft tissue material is attached to the nasal mucosal lining; the findings are mildly progressive.
FS

AGE Both temporomandibular joints present congruent joint spaces with even subchondral bone surfaces and are considered within normal limits.

7 Years Both tympanic bullae are aerated, the mucosal lining is not seen, the bony wall is smooth and thin. The external ear canals are within normal limits.

INTERPRETED BY The submandibular and medial retropharyngeal lymph nodes are small and elongated with a normal short-to-long-axis-ratio is < 0.5, the attenuation pattern is uniform.
Sebastian Schaub, DVM
Dr. med. vet. DipECVDI

COMPUTED TOMOGRAPHIC DIAGNOSIS

- HOSPITAL NAME**
- Stationary monostotic benign osteolytic lesion body of the mandible distal to triadan 304
 - Periapical abscess formation 405
 - Cranberry Holistic Pet Care
 - Complicated dental fracture 301 – stationary without signs of infection
 - Mild progressive destructive rhinitis – suspect immune mediated
 - Multiple absent teeth and retained root 210

REFERRING VET INTERPRETATION OF THE FINDINGS & FURTHER RECOMMENDATIONS

Cynthia Maro The follow up CT study presents with nearly stationary findings, increasing the odds for odontogenic cystic lesion in the left rostral aspect of the mandible.

INVOICE Triadan 405 presents mild progressive periapical inflammatory changes.

51596

DATE

4-18-22



PATIENT

Aussie Gregory

SPECIES

Canine

BREED

Japanese chin

SEX

FS

AGE

7 Years

INTERPRETED BY

Sebastian Schaub, DVM
Dr. med. vet. DipECVDI

HOSPITAL NAME

Cranberry Holistic
Pet Care

REFERRING VET

Cynthia Maro

INVOICE

51596

DATE

4-18-22

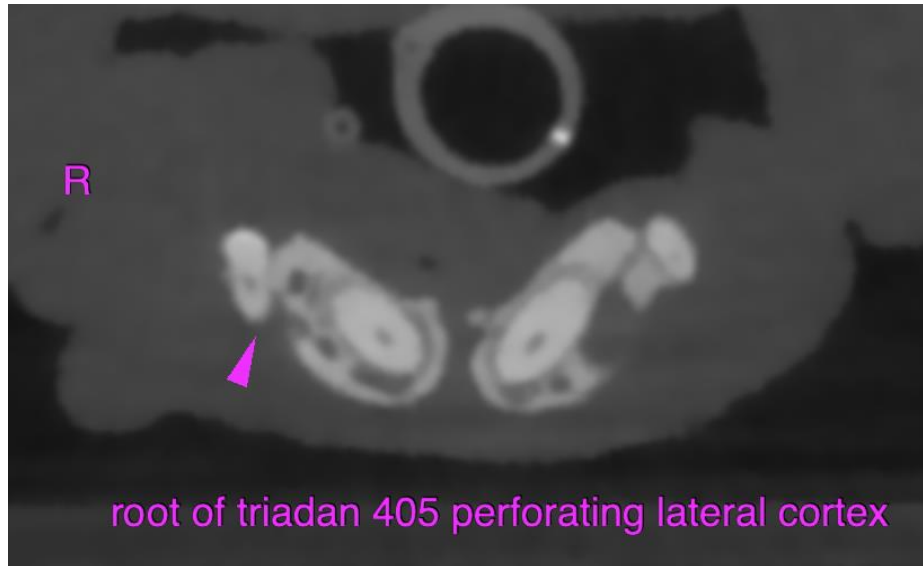



PATIENT

Aussie Gregory

The information and recommendations provided are based on the images presented by the referring veterinarian/sonographer. No evaluation can be communicated regarding pathology that was not visible in the image/video clips provided.

SPECIES

Canine

Thank you for this referral. If the clinical or image interpretation does not parallel your findings or if I can be of any further assistance please contact me.

Sebastian Schaub, Sebastian Schaub, DVM, Dr. med. vet. DipECVDI
sebast.schaub@gmail.com

BREED

Japanese chin

SEX

FS

AGE

7 Years

INTERPRETED BY

Sebastian Schaub, DVM
Dr. med. vet. DipECVDI

HOSPITAL NAME

Cranberry Holistic
Pet Care

REFERRING VET

Cynthia Maro

INVOICE

51596

DATE

4-18-22