



PATIENT PRESENTING CLINICAL SIGNS

Yoshi Serveau Follow up for aspiration pneumonia 7 days ago. Yoshi presents today for recheck from 4/10 visit with main concerns of in-appetence, shaky, possible imbalance while standing, and vomiting. Pneumonia IMPROVEMENT: Per O no longer symptomatic of in-appetence, shaky behavior, and vomiting has stopped. Says P is BAR, and doing well. EDUD: Eat/Drink= fine BM/UR= fine C/S: C sometimes, no Sneezing V/D: none Energy is: BAR, increase in energy Current medications: Cerenia Entyce Clavamox JFFD renal diet Hydrocodone Medical Hx: Tracheal Collapse & Mitral Valve Disease Abnormal PE/Chem/CBC/UA Results:

SPECIES

K9

BREED

Chihuahua Mix

RADIOGRAPHIC STUDY OF THE THORAX

Radiographs of the thorax in three imaging planes are provided for review.

RADIOGRAPHIC FINDINGS

SEX

Male Neutered

The surrounding bony structures are within normal limits.

The extrathoracic soft tissues present homogeneous without abnormalities.

The caudal contour of the cardiac silhouette is steep and the caudal cardiac waist is lost. The pulmonary vasculature is within normal limits.

AGE

15 Years

The cranial mediastinum presents the expected soft tissue opacity. The mediastinal width is less than twice the width of the vertebral column at the same level.

INTERPRETED BY

Sebastian Schaub, DVM
Dr. med. vet. DipECVDI

A soft tissue membrane is bulging from the dorsal tracheal wall mildly into the tracheal lumen. The trachea is normal in diameter and presents the anticipated course. The luminal outline of the trachea is smooth.

The bronchial tree presents with thin walls and tapers uniformly towards the periphery as expected.

HOSPITAL NAME

DTLAvets

The lung parenchyma presents the expected architecture and opacity; the intrapulmonary vascular branching is seen up to the third order lung vessels.

The diaphragm is well delineated with even surface and the expected mild cranial bulging of the diaphragmatic cupola.

REFERRING VET

Dr. Amini

RADIOGRAPHIC DIAGNOSIS

- Mild left sided cardiomegaly – history of mitral valve disease
- Redundant tracheal membrane, cervical tracheal segment
- Mild obesity

INVOICE

57825

INTERPRETATION OF THE FINDINGS & FURTHER RECOMMENDATIONS

The radiographic study presents without signs of active inflammatory lower airway disease and is consistent with remission of the reported pneumonia.

DATE

4-17-23



PATIENT

Yoshi Serveau

SPECIES

K9

BREED

Chihuahua Mix

SEX

Male Neutered

AGE

15 Years

INTERPRETED BY

Sebastian Schaub, DVM
Dr. med. vet. DipECVDI

HOSPITAL NAME

DTLAvets

REFERRING VET

Dr. Amini

INVOICE

57825

DATE

4-17-23

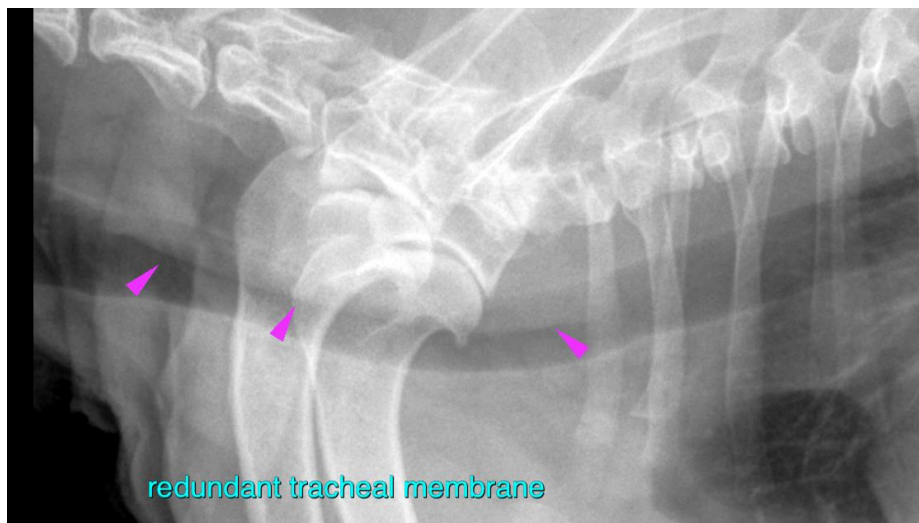
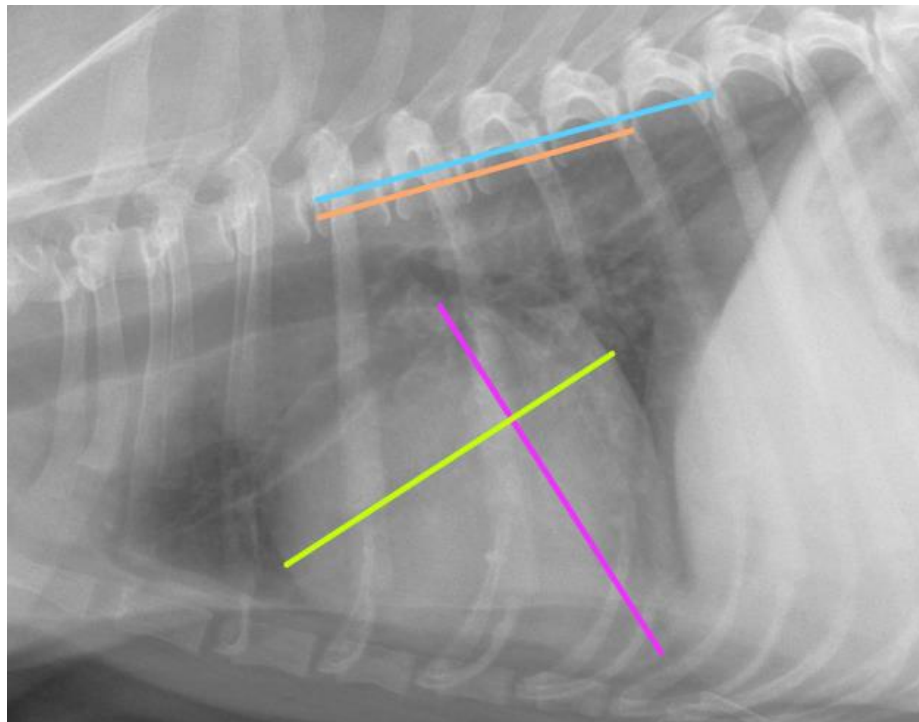



PATIENT

Yoshi Serveau

The information and recommendations provided are based on the images presented by the referring veterinarian/sonographer. No evaluation can be communicated regarding pathology that was not visible in the image/video clips provided.

SPECIES

K9

Thank you for this referral. If the clinical or image interpretation does not parallel your findings or if I can be of any further assistance please contact me.

Sebastian Schaub, Sebastian Schaub, DVM, Dr. med. vet. DipECVDI
sebast.schaub@gmail.com

BREED

Chihuahua Mix

SEX

Male Neutered

AGE

15 Years

INTERPRETED BY

Sebastian Schaub, DVM
Dr. med. vet. DipECVDI

HOSPITAL NAME

DTLAvets

REFERRING VET

Dr. Amini

INVOICE

57825

DATE

4-17-23