



PATIENT PRESENTING CLINICAL SIGNS

PATIENT Roxy Henderson 8 y/o f pit bull mix presented for limping. Ataxia got worse over the weekend, p stayed in o's bed most of the time. P is weight-bearing but lh seems worse than rh per o. When posturing to defecate p does struggle a bit, o helps by holding p up by shirt.

SPECIES Canine
BREED Pit Bull Mix
RESULTS: Abnormal PE/Chem/CBC/UA Results: CV/Respiratory: Normal heart rate and rhythm, no murmur, pulses strong and synchronous, normal bronchovesicular sounds. Panting. EENT: Clear OU. AU: mild to moderate amount of black debris. No nasal discharge. No cough on tracheal palpation. Oral cavity: Mild to moderate dental tartar Musculoskeletal: BCS = 8/9. Ambulatory x 4 - see neuro notes. Uro/Perineum: Intact female, currently in heat Neurological: Alert and appropriate. Hindlimbs: ambulatory but weak and ataxic, delayed CP bilateral (LH>RH), + superficial pain, no obvious source of pain on spinal palpation. No CP deficits on frontlimbs. Skin: Thinning hair coat at dorsal aspect of front limbs and LS region. Good hair coat. No ectoparasites seen

RADIOGRAPHIC STUDY OF THE THORACIC & LUMBAR SPINE

SEX Female Radiographs of the thoracic and lumbar spine in two orthogonal imaging planes are provided for review.

RADIOGRAPHIC FINDINGS

AGE 8 Years, 10 Months The vertebral endplates T9/T10, T10/T11, T13/L1-L2/L3 and L6/L7 present ventral spondylosis formation.

The remainder of the osseous and soft tissue structures of the thoracic spine are within normal limits.

INTERPRETED BY Sebastian Schaub, DVM Dr. med. vet. DipECVDI The vertebral endplates L7/S1 present advanced ventral and lateral spondylosis formation.

The surrounding soft tissue structures of the lumbar spine are unremarkable.

RADIOGRAPHIC DIAGNOSIS

- Spondylosis deformans - accentuated level with the lumbosacral junction

HOSPITAL NAME

DPC Veterinary Hospital

INTERPRETATION OF THE FINDINGS & FURTHER RECOMMENDATIONS

The radiographic study of the thoracic & lumbar spine presents without specific abnormalities explaining the deteriorating neurological clinical signs, but multiple degenerative osseous changes along the thoracic and lumbar spine.

REFERRING VET

Rivera The chronic osseous changes of the lumbosacral junction might be associated with degenerative lumbosacral stenosis - commonly not associated with neurological deficits.

INVOICE

57828

DATE

4-17-23



PATIENT

Roxy Henderson

SPECIES

Canine

BREED

Pit Bull Mix

SEX

Female

AGE

8 Years, 10 Months

INTERPRETED BY

Sebastian Schaub, DVM
Dr. med. vet. DipECVDI

HOSPITAL NAME

DPC Veterinary
Hospital

REFERRING VET

Rivera

INVOICE

57828

DATE

4-17-23

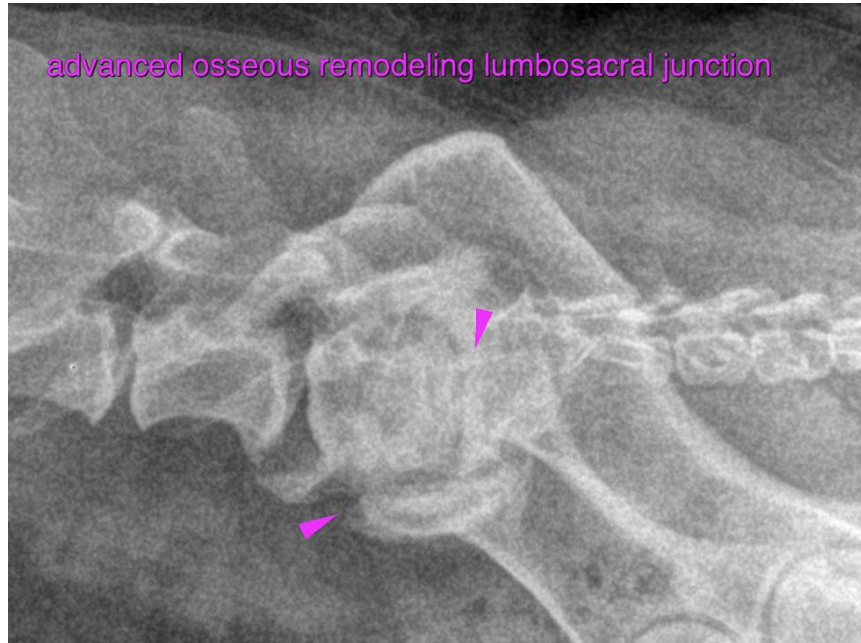

The information and recommendations provided are based on the images presented by the referring veterinarian/sonographer. No evaluation can be communicated regarding pathology that was not visible in the image/video clips provided.

Thank you for this referral. If the clinical or image interpretation does not parallel your findings or if I can be of any further assistance please contact me.

Sebastian Schaub, Sebastian Schaub, DVM, Dr. med. vet. DipECVDI
sebast.schaub@gmail.com