



PATIENT PRESENTING CLINICAL SIGNS

Chevy Bennett Pt presented for vomiting. In Jan, pt got into the garbage with raw chicken and started vomiting frequently. Pt was hospitalized and given fluids and recovered well [at this visit, pt was 66lbs]. A couple months later, pt started vomiting again. Pt had bw/cpl done, which was all normal. Pt was put on cerenia for 8 days, and hasn't vomited since even off meds. O reports pt seems to be a picky eater since Jan episode, and BM smaller than usual. Pt also licking the floor. O reports pt still occasionally gets into the trash and things he's not supposed to. Previous vet thought pt was breathing odd, but o said pt was stressed, and not showing any signs of respiratory distress at home, elected to have chest rads done too. Nsf on PE today.

SPECIES

Canine

BREED

RADIOGRAPHIC STUDY OF THE THORAX & ABDOMEN

Aussie Mix

A complete set of radiographs of the thorax & abdomen is provided for review.

RADIOGRAPHIC FINDINGS

SEX

Thorax

NM

The vertebral endplates T5/T6 present mild spondylosis formation.

The extrathoracic soft tissues present homogeneous without abnormalities.

AGE

7 Years

The heart is of normal size and shape, there is no evidence of cardiac chamber or vascular enlargement. The pulmonary vasculature is within normal limits.

INTERPRETED BY

The cranial mediastinum presents the expected soft tissue opacity. The mediastinal width is less than twice the width of the vertebral column at the same level.

Sebastian Schaub, DVM
Dr. med. vet. DipECVDI

The trachea is normal in diameter and presents the anticipated course. The luminal outline of the trachea is smooth.

HOSPITAL NAME

The Pet Hospital of
Stratford

The bronchial tree presents with thin walls and tapers uniformly towards the periphery as expected.

Int eh right lateral projection the lung parenchyma has a generalized ground glass opacity, due to expiration. The lung parenchyma presents the expected architecture and opacity in the left lateral and ventrodorsal projection of the thorax; the intrapulmonary vascular branching is seen up to the third order lung vessels.

REFERRING VET

Dr. Giuliani

The diaphragm is well delineated with even surface and the expected mild cranial bulging of the diaphragmatic cupola.

Abdomen

The surrounding bony structures are within normal limits.

INVOICE

57826

No abnormalities of the extraabdominal soft tissues are noted. The abdominal wall is smooth and thin.

The serosal detail is maintained throughout the peritoneal and retroperitoneal space.

The liver is appropriate in position, size and presents uniform opacity.

DATE

4-17-23

The splenic head is in the anticipated position and within normal limits for size and opacity. The splenic body and tail are considered normal for position, size, shape and opacity.

Both kidneys are seen and present with normal size, shape, delineation and opacity. The urinary bladder is in its anticipated position. No radiopaque calculi are noted throughout the upper and lower



PATIENT urinary tract.

Chevy Bennett

The stomach is in its anticipated position and moderately distended by irregular foamy material.

The small intestinal loops are of even diameter and non-dilated, a small amount of gas is seen within the small intestinal loops and considered within normal limits.

SPECIES

The colon is seen in the expected position and presents with appropriate content.

Canine

RADIOGRAPHIC DIAGNOSIS

BREED

- Moderately filled stomach
- Spondylosis deformans T5/T6

Aussie Mix

INTERPRETATION OF THE FINDINGS & FURTHER RECOMMENDATIONS

SEX

The material in the stomach is considered as normal chymus. There is no evidence of radiopaque foreign material, abnormal gas pattern or signs for gastrointestinal mechanical obstruction. The abdominal radiographic study is considered normal.

NM

The thorax presents without clinically relevant abnormalities.

AGE

7 Years

INTERPRETED BY

Sebastian Schaub, DVM
Dr. med. vet. DipECVDI

HOSPITAL NAME

The Pet Hospital of
Stratford

REFERRING VET

Dr. Giuliani

INVOICE

57826

DATE

4-17-23

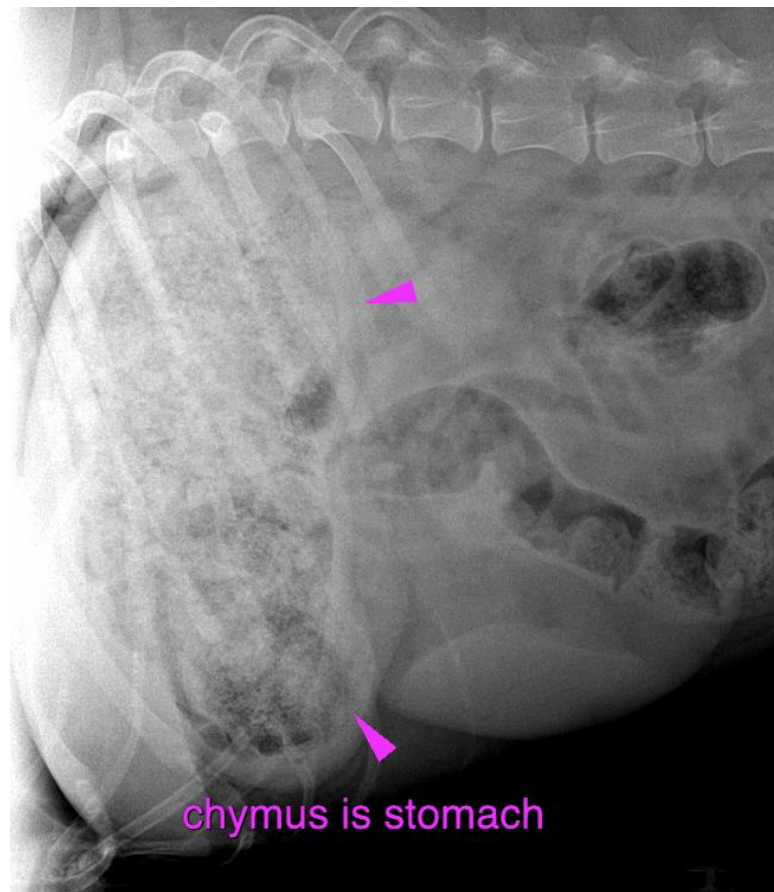



PATIENT

Chevy Bennett

SPECIES

Canine

The information and recommendations provided are based on the images presented by the referring veterinarian/sonographer. No evaluation can be communicated regarding pathology that was not visible in the image/video clips provided.

BREED

Aussie Mix

Thank you for this referral. If the clinical or image interpretation does not parallel your findings or if I can be of any further assistance please contact me.

SEX

Sebastian Schaub, Sebastian Schaub, DVM, Dr. med. vet. DipECVDI
sebast.schaub@gmail.com

NM

AGE

7 Years

INTERPRETED BY

Sebastian Schaub, DVM
Dr. med. vet. DipECVDI

HOSPITAL NAME

The Pet Hospital of
Stratford

REFERRING VET

Dr. Giuliani

INVOICE

57826

DATE

4-17-23