



## PATIENT

Lola Hunt

## SPECIES

Canine

## BREED

Boxer Mix

## SEX

SF

## AGE

5.5Y

## WEIGHT

64lbs

## INTERPRETED BY

Sebastian Schaub, DVM  
Dr. med. vet.  
DipECVDI

## IMAGING PERFORMED BY

Jen Amidon

## HOSPITAL NAME

The Pet Hospital of  
Stratford

## REFERRING VET

Dr. Robert Bashkin

## INVOICE

74638

## DATE

4-16-26

## PRESENTING CLINICAL SIGNS

Hx of fractured digit 4 P2. Pt has been splinted for 4 weeks.

## RADIOGRAPHIC STUDY OF THE RIGHT HIND PAW

Radiographs of the right hind paw in two orthogonal image planes are provided for review.

## RADIOGRAPHIC FINDINGS

The diaphysis of the middle phalanx of the fourth digit presents an oblique ill-defined, fracture line, running in a laterodistal to medioproximal direction. Mild mineralized callus formation is appreciated along the diaphysis of the middle phalanx. The distal segment of the middle phalanx of the 4<sup>th</sup> digit is moderately displaced axially and proximally. The 4<sup>th</sup> digit presents a moderate circumferential soft tissue swelling.

The remainder of the osseous and soft tissue structures of the right hind paw reveal no abnormalities.

## RADIOGRAPHIC DIAGNOSIS

- Chronic traumatic long oblique diaphyseal fracture middle phalanx 4<sup>th</sup> digit right hind paw – in reparation phase
- Secondary moderate soft tissue swelling 4<sup>th</sup> digit right hind paw

## INTERPRETATION OF THE FINDINGS & FURTHER RECOMMENDATIONS

The fracture of the middle phalanx of the 4rh digit of the right hind paw is in the reparation phase and is likely to be stable – I suspect predominant non-mineralized fibrous callus formation to be present.

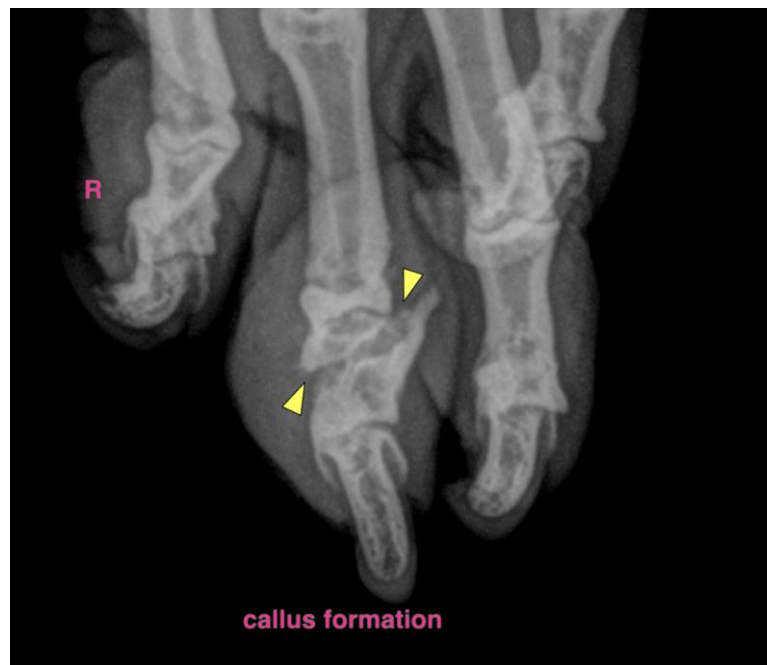



**PATIENT**

Lola Hunt

**SPECIES**

Canine

**BREED**

Boxer Mix

**SEX**

SF

**AGE**

5.5Y

**WEIGHT**

64lbs

**INTERPRETED BY**

Sebastian Schaub, DVM  
Dr. med. vet.  
DipECVDI

**IMAGING  
PERFORMED BY**

Jen Amidon

**HOSPITAL NAME**

The Pet Hospital of  
Stratford

**REFERRING VET**

Dr. Robert Bashkin

**INVOICE**

74638

**DATE**

4-16-26

The information and recommendations provided are based on the images presented by the referring veterinarian/sonographer. No evaluation can be communicated regarding pathology that was not visible in the image/video clips provided.

Thank you for this referral. If the clinical or image interpretation does not parallel your findings or if I can be of any further assistance please contact me.

**Sebastian Schaub**, Sebastian Schaub, DVM, Dr. med. vet. DipECVDI  
[info@sonopath.com](mailto:info@sonopath.com)