

PATIENT

Chunky Brown Loos

SPECIES

K9

BREED

Doberman

SEX

Male Neutered

AGE

11M

WEIGHT

71.00lbs

INTERPRETED BY

Sebastian Schaub, DVM
Dr. med. vet.
DipECVDI

IMAGING PERFORMED BY

ERG

HOSPITAL NAME

DTLAvets

REFERRING VET

Dr. Castaneda

INVOICE

74635

DATE

4-16-26

PRESENTING CLINICAL SIGNS

Musculoskeletal: Ambulates normally; no obvious lameness or discomfort; UNDER GA: mild positive Ortolani bilaterally

hx panosteitis eosinophila R humerus/ulna in Sept 2025 - recovered
hx of vWD screen in Sept 2025 = 174% = CLEAR FOR vW TRAIT

RADIOGRAPHIC STUDY OF THE PELVIS

Radiographs of the pelvis in two orthogonal image planes are provided for review.

RADIOGRAPHIC FINDINGS

The osseous and surrounding soft tissue structures of the pelvis are within normal limits. Both coxofemoral joints present smooth osseous margins and congruent joint spaces. The center of the femoral heads is medial to the dorsal acetabular rim.

RADIOGRAPHIC DIAGNOSIS

- Normal pelvis

INTERPRETATION OF THE FINDINGS & FURTHER RECOMMENDATIONS

The radiographic study of the pelvis reveals no abnormalities; there is no sign of hip dysplasia.

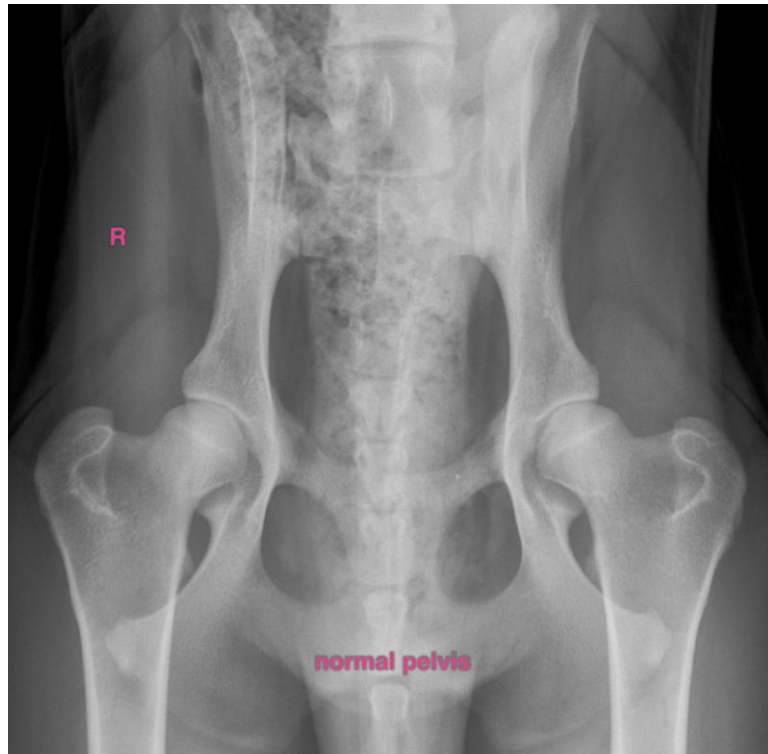



PATIENT

Chunky Brown Loos

SPECIES

K9

BREED

Doberman

SEX

Male Neutered

AGE

11M

WEIGHT

71.00lbs

INTERPRETED BY

Sebastian Schaub, DVM
Dr. med. vet.
DipECVDI

IMAGING PERFORMED BY

ERG

HOSPITAL NAME

DTLAvets

REFERRING VET

Dr. Castaneda

INVOICE

74635

DATE

4-16-26

The information and recommendations provided are based on the images presented by the referring veterinarian/sonographer. No evaluation can be communicated regarding pathology that was not visible in the image/video clips provided.

Thank you for this referral. If the clinical or image interpretation does not parallel your findings or if I can be of any further assistance please contact me.

Sebastian Schaub, Sebastian Schaub, DVM, Dr. med. vet. DipECVDI
info@sonopath.com