



PATIENT PRESENTING CLINICAL SIGNS

Dutchess Scheepers Patient has a long history of left front limb lameness localised to the elbow region. Radiographs suggest sclerosis and DJD in both elbows. Bilateral front limb CT scan performed for assessment.

SPECIES COMPUTED TOMOGRAPHY OF THE FRONT LIMBS

Canine A plain CT study of the front limbs in a soft tissue reconstruction is provided for review.

BREED The periarticular bones of the right shoulder joint present mild osteophyte new bone formation. The osseous margins of the left shoulder joint are smooth. The soft tissue structures surrounding the shoulder joints are within normal limits.

Stafford Shire Bull Terrier

The periarticular bones of both elbow joints present moderate osteophyte new bone formation. The tip of the medial coronoid process of both elbow joints has a slight hook shaped conformation and mild heterogeneous attenuation pattern.

SEX

The osseous and soft tissue structures of the carpal joints and front paws are unremarkable.

F

COMPUTED TOMOGRAPHIC DIAGNOSIS

AGE

5 Years

- Coronoid disease elbow joints bilaterally
- Degenerative osteoarthritis elbow joints bilaterally
- Mild degenerative osteoarthritis right shoulder joints
- Normal left shoulder joint
- Normal carpal joints and front paws.

INTERPRETED BY

Sebastian Schaub, DVM
Dr. med. vet. DipECVDI

INTERPRETATION OF THE FINDINGS & FURTHER RECOMMENDATIONS

HOSPITAL NAME

The findings are consistent with mild chronic degenerative joint disease of both elbow joints due to pathology of the medial coronoid process.

Colyton Veterinary Hospital

Arthroscopy/arthrotomy might be used to revise the elbow joints and remove possible non-vital bone of the medial coronoid process.

REFERRING VET

Dalton Nguyen

INVOICE

57813

DATE

4-16-23



PATIENT

Dutchess Scheepers

SPECIES

Canine

BREED

Stafford Shire Bull
Terrier

SEX

F

AGE

5 Years

INTERPRETED BY

Sebastian Schaub, DVM
Dr. med. vet. DipECVDI

HOSPITAL NAME

Colyton Veterinary
Hospital

REFERRING VET

Dalton Nguyen

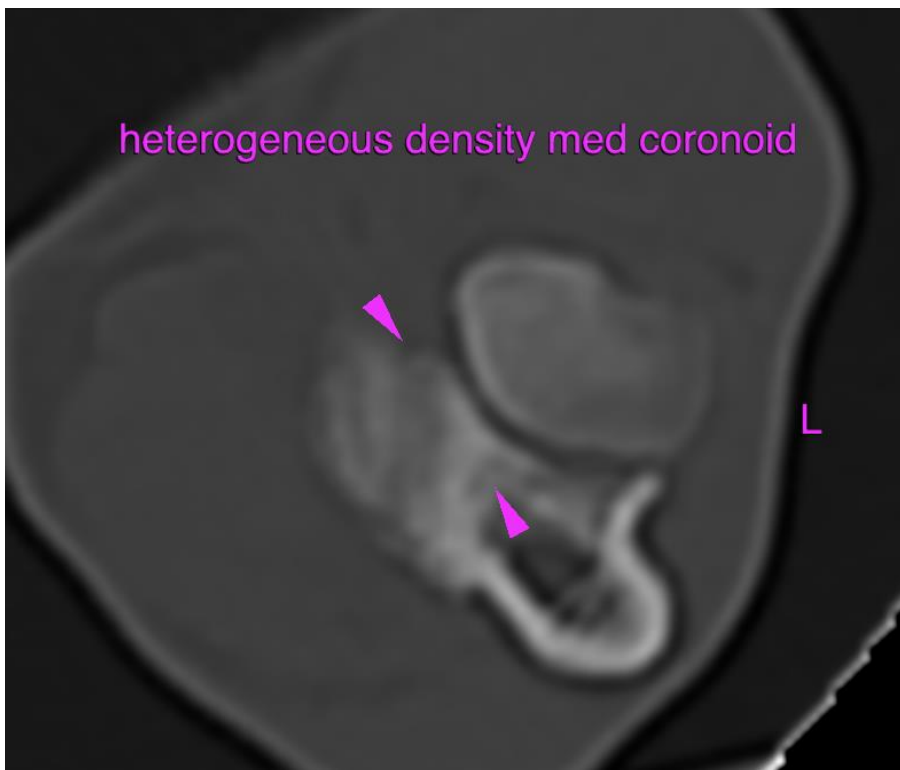
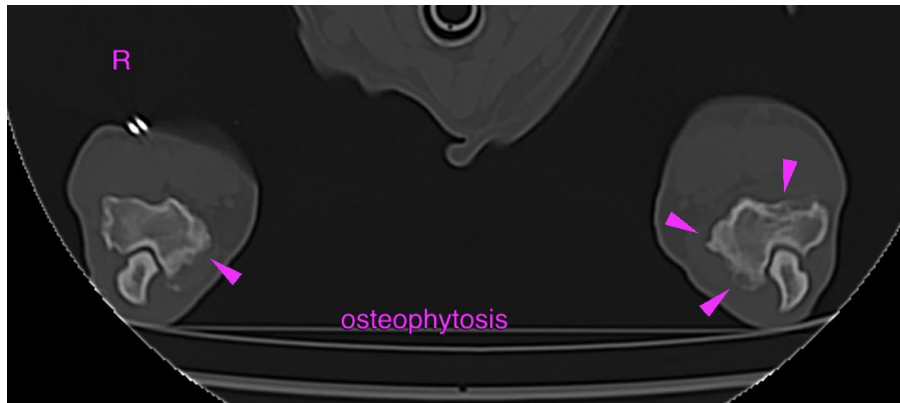

INVOICE

57813

The information and recommendations provided are based on the images presented by the referring veterinarian/sonographer. No evaluation can be communicated regarding pathology that was not visible in the image/video clips provided.

Thank you for this referral. If the clinical or image interpretation does not parallel your findings or if I can be of any further assistance please contact me.

DATE

4-16-23

Sebastian Schaub, Sebastian Schaub, DVM, Dr. med. vet. DipECVDI
sebast.schaub@gmail.com