



PATIENT PRESENTING CLINICAL SIGNS

Tao Kirsh
Reason for Visit: EXAM, EATING LESS History: PET IS HERE FOR GENERAL EXAM, OWNER STATES PET HAS BEEN PICKY EATING- OWNER STATES WILL EAT TREATS. PET USUALLY EATS 3 TIMES DAILY BUT HAS BEEN ONLY EATING MAYBE 1 TIME DAILY/ PET HAS HISTORY OF HEART MURMER AND NO CHANGE IN COUGH, WILL HEAR 1 TIME DAILY. OWNER WOULD ALSO LIKE SKIN CHECK BETWEEN SHOULDER BLADES- GROOMER NOTED IRRITATES- OWNEWR STATES DOESNT SEEM TO BE OVER ITCHY
SPECIES
Canine
BREED
Maltipoo
SEX
NM
Abnormal PE/Chem/CBC/UA Results: Hydration: N Mentation: BAR EENT:lenticular sclerosis OU, no discharge from eyes or nose. ears clean and free of inflammation Oral Cavity: heavy dental calculus with recession. infection around premolars. Chatter-like response on palpation of 209 Lymph Nodes: mildly enlarged mandibular nodes Skin: mild crusting and hyperpigmentation on left shoulder CV/Respiratory: Grade II/VI heart murmur. No arrhythmia. Eupneic. Lungs auscult clear. Abd/GI: Soft, non-painful. No abnormal masses Uro/Perineum: N Musculoskeletal: remodeling of left stifle - congenital malformation, trigger points at gluteus medius and infraspinatus. Sensitivity of paraspinal muscles at thoracolumbar junction. Full ROM neck. Neurological: N Diagnostic Testing Needed: CBC/Chem17, Thoracic radiographs Declined Diagnostics/Treatments: None Findings: CBC/Chem 17 - NSF

RADIOGRAPHIC STUDY OF THE THORAX

AGE

Radiographs of the thorax in two imaging planes are provided for review.

12 Years, 11 Months

INTERPRETED BY

Sebastian Schaub, DVM
Dr. med. vet. DipECVDI

RADIOGRAPHIC FINDINGS

The surrounding bony structures are within normal limits.

The extrathoracic soft tissues present homogeneous without abnormalities.

The heart is of normal size and shape, there is no evidence of cardiac chamber or vascular enlargement. The vertebral heart score is 9.0. The pulmonary vasculature is within normal limits.

HOSPITAL NAME

DPC Veterinary Hospital

The cranial mediastinum presents the expected soft tissue opacity. The mediastinal width is less than twice the width of the vertebral column at the same level.

REFERRING VET

Dr. Bartlett

A soft tissue membrane is bulging mildly into the cranial segment of the cervical tracheal segment.

The bronchial tree presents with thin walls and tapers uniformly towards the periphery as expected.

INVOICE

51568

The lung parenchyma presents the expected architecture and opacity; the intrapulmonary vascular branching is seen up to the third order lung vessels.

The diaphragm is well delineated with even surface and the expected mild cranial bulging of the diaphragmatic cupola.

DATE

4-16-22

RADIOGRAPHIC DIAGNOSIS

- Normal thorax but redundant tracheal membrane



PATIENT

Tao Kirsh

SPECIES

Canine

BREED

Maltipoo

SEX

NM

AGE

12 Years, 11 Months

INTERPRETED BY

Sebastian Schaub, DVM
Dr. med. vet. DipECVDI

HOSPITAL NAME

DPC Veterinary
Hospital

REFERRING VET

Dr. Bartlett

INVOICE

51568

DATE

4-16-22

INTERPRETATION OF THE FINDINGS & FURTHER RECOMMENDATIONS

The radiographic study of the thorax presents without abnormalities. A cardiac echo might be used for further evaluation of the cardiac murmur and assessment of cardiac chamber size and function.

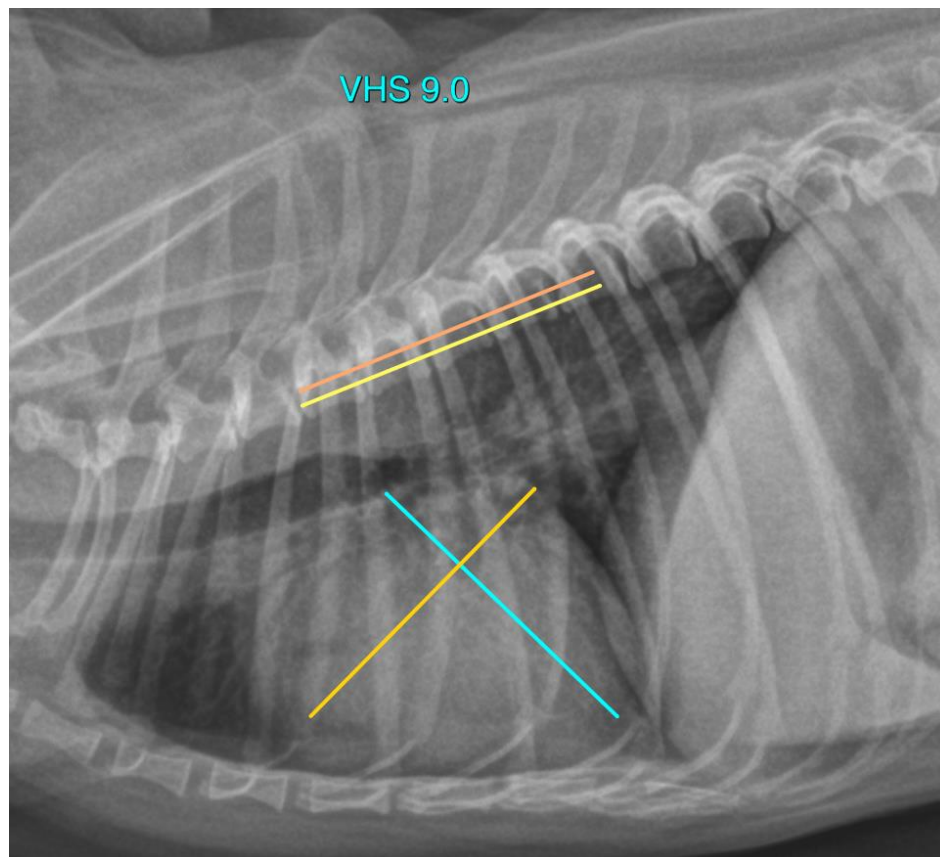

The information and recommendations provided are based on the images presented by the referring veterinarian/sonographer. No evaluation can be communicated regarding pathology that was not visible in the image/video clips provided.

Thank you for this referral. If the clinical or image interpretation does not parallel your findings or if I can be of any further assistance please contact me.

Sebastian Schaub, Sebastian Schaub, DVM, Dr. med. vet. DipECVDI
sebast.schaub@gmail.com