



PATIENT PRESENTING CLINICAL SIGNS

Porsche Shaw
excessive bloody vaginal discharge , fever , reduced appetite
Abnormal PE/Chem/CBC/UA Results: elevated WBC

SPECIES RADIOGRAPHIC STUDY OF THE ABDOMEN

Canine
Radiographs of the abdomen in three imaging planes are provided for review.

RADIOGRAPHIC FINDINGS

BREED
American Bulldog
Both coxofemoral joints present mild osteophyte new bone formation and the joint spaces are mildly widened and incongruent.

SEX
Female
No abnormalities of the extraabdominal soft tissues are noted. The abdominal wall is smooth and thin.

The serosal detail is maintained throughout the peritoneal and retroperitoneal space.

The liver is appropriate in position, size and presents uniform opacity.

AGE
19 Months
The splenic head is in the anticipated position and within normal limits for size and opacity. The splenic body and tail are considered normal for position, size, shape and opacity.

INTERPRETED BY
Sebastian Schaub, DVM
Dr. med. vet. DipECVDI
Both kidneys are seen and present with normal size, shape, delineation and opacity. The urinary bladder is in its anticipated position. No radiopaque calculi are noted throughout the upper and lower urinary tract.

The stomach is in its anticipated position and presents normal content.

HOSPITAL NAME
St. Catharines Animal Hospital
The small intestinal loops are of even diameter and non-dilated, a small amount of gas is seen within the small intestinal loops and considered within normal limits.

A soft tissue attenuating tubular structure is seen bilaterally in the right and left lateral abdomen, presenting a greater diameter than the small intestinal loops.

REFERRING VET
Dr. Boctor
The colon is seen in the expected position and presents with appropriate content.

RADIOGRAPHIC DIAGNOSIS

- Enlarged uterine horns
- Mild degenerative osteoarthritis coxofemoral joints bilaterally, due to hip dysplasia

INVOICE

51569

INTERPRETATION OF THE FINDINGS & FURTHER RECOMMENDATIONS

DATE

4-16-22

The radiographic study in combination with the presenting clinical signs is concerning for pyometra. Potentials include hemometra, mucometra, hydrometra. Ovariohysterectomy is considered as the therapy of choice.



PATIENT

Porsche Shaw

SPECIES

Canine

BREED

American Bulldog

SEX

Female

AGE

19 Months

INTERPRETED BY

Sebastian Schaub, DVM
Dr. med. vet. DipECVDI

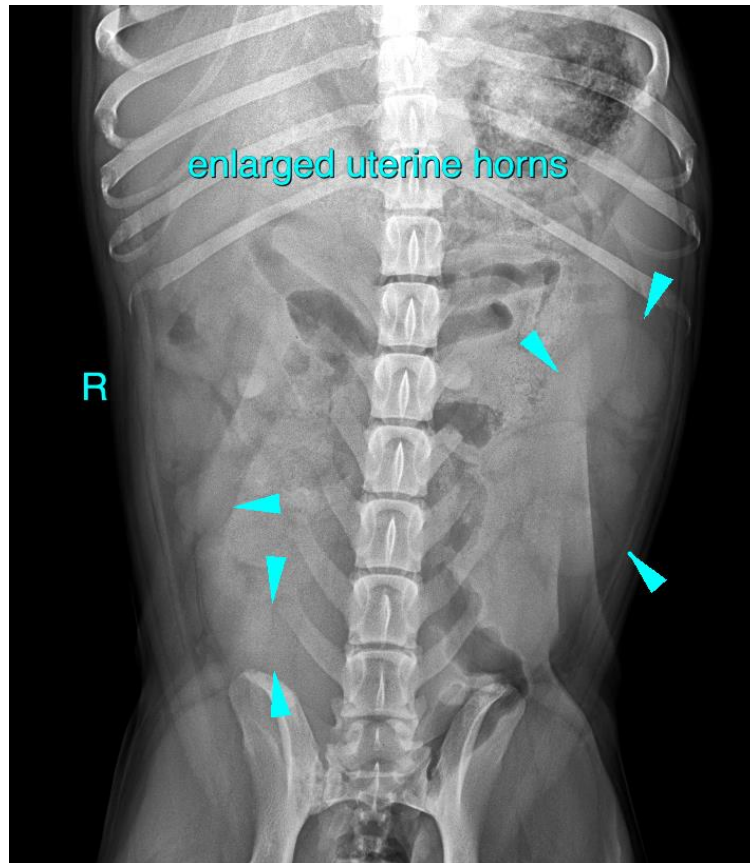

HOSPITAL NAME

St. Catharines Animal
Hospital

REFERRING VET

Dr. Boctor

INVOICE

51569

DATE

4-16-22

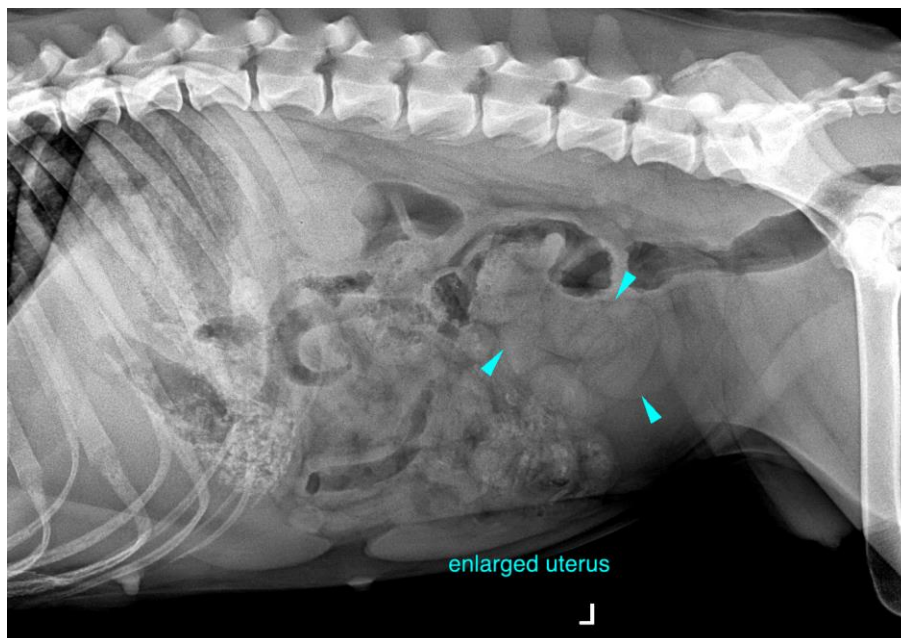



PATIENT

Porsche Shaw

SPECIES

Canine

The information and recommendations provided are based on the images presented by the referring veterinarian/sonographer. No evaluation can be communicated regarding pathology that was not visible in the image/video clips provided.

BREED

American Bulldog

Thank you for this referral. If the clinical or image interpretation does not parallel your findings or if I can be of any further assistance please contact me.

SEX

Female

Sebastian Schaub, Sebastian Schaub, DVM, Dr. med. vet. DipECVDI
sebast.schaub@gmail.com

AGE

19 Months

INTERPRETED BY

Sebastian Schaub, DVM
Dr. med. vet. DipECVDI

HOSPITAL NAME

St. Catharines Animal
Hospital

REFERRING VET

Dr. Boctor

INVOICE

51569

DATE

4-16-22