



PATIENT

Lily Rubeo

SPECIES

Canine

BREED

Chihuahua

PRESENTING CLINICAL SIGNS

Reason for Visit: GENERAL History: P IS A 10Y9M OLD F/S CHIHUAHUA PRESENTING TODAY FOR GENERAL EXAM. NO PROBLEMS/CONCERNS. NEEDS REFILL OF RIMADYL. C/S/V/D: NONE Known Allergies and Medical Conditions: IVDD, DERMAL MASS, MPL, NUCLEAR SCLEROSIS, LIPOMA VENTRAL THORAX

Abnormal PE/Chem/CBC/UA Results: Hydration: N Mentation: BAR EENT: Lenticular sclerosis OU. No discharge from eyes or nose. Ears clean and free of inflammation. Oral Cavity: moderate dental calculus Lymph Nodes: N Skin: Clean and free of parasites CV/Respiratory: Grade III/VI right side murmur (new finding), normal rate and rhythm. lungs auscult clear. Abd/GI: Soft, non painful. No abnormal masses palpated Uro/Perineum: NSF Musculoskeletal: Mild muscle stiffness along lumbar spine, reduced rom hips, patellar luxation Neurological: NSF Bloodwork - NSF

RADIOGRAPHIC STUDY OF THE THORAX

SEX

SF

Radiographs of the thorax in three imaging planes are provided for review.

RADIOGRAPHIC FINDINGS

AGE

10 Years, 9 Months

The surrounding bony structures are within normal limits.

The extrathoracic soft tissues present homogeneous without abnormalities.

INTERPRETED BY

Sebastian Schaub, DVM
Dr. med. vet. DipECVDI

The heart is of normal size and shape, there is no evidence of cardiac chamber or vascular enlargement. The vertebral heart score is The pulmonary vasculature is within normal limits.

The cranial mediastinum presents the expected soft tissue opacity. The mediastinal width is less than twice the width of the vertebral column at the same level.

HOSPITAL NAME

DPC Veterinary
Hospital

The trachea is normal in diameter and presents the anticipated course. The luminal outline of the trachea is smooth.

The bronchial tree presents with thin walls and tapers uniformly towards the periphery as expected.

REFERRING VET

Dr. Bartlett

The lung parenchyma presents the expected architecture and opacity; the intrapulmonary vascular branching is seen up to the third order lung vessels.

The diaphragm is well delineated with even surface and the expected mild cranial bulging of the diaphragmatic cupola.

INVOICE

51554

RADIOGRAPHIC DIAGNOSIS

- Normal thorax

DATE

4-16-22

INTERPRETATION OF THE FINDINGS & FURTHER RECOMMENDATIONS

The radiographic study of the thorax presents without abnormalities. No radiographic signs of cardiac enlargement, however for further evaluation of the cardiac murmur and assessment of cardiac chamber size and function a cardiac echo appears beneficial.



PATIENT

Lily Rubeo

SPECIES

Canine

BREED

Chihuahua

SEX

SF

AGE

10 Years, 9 Months

INTERPRETED BY

Sebastian Schaub, DVM
Dr. med. vet. DipECVDI

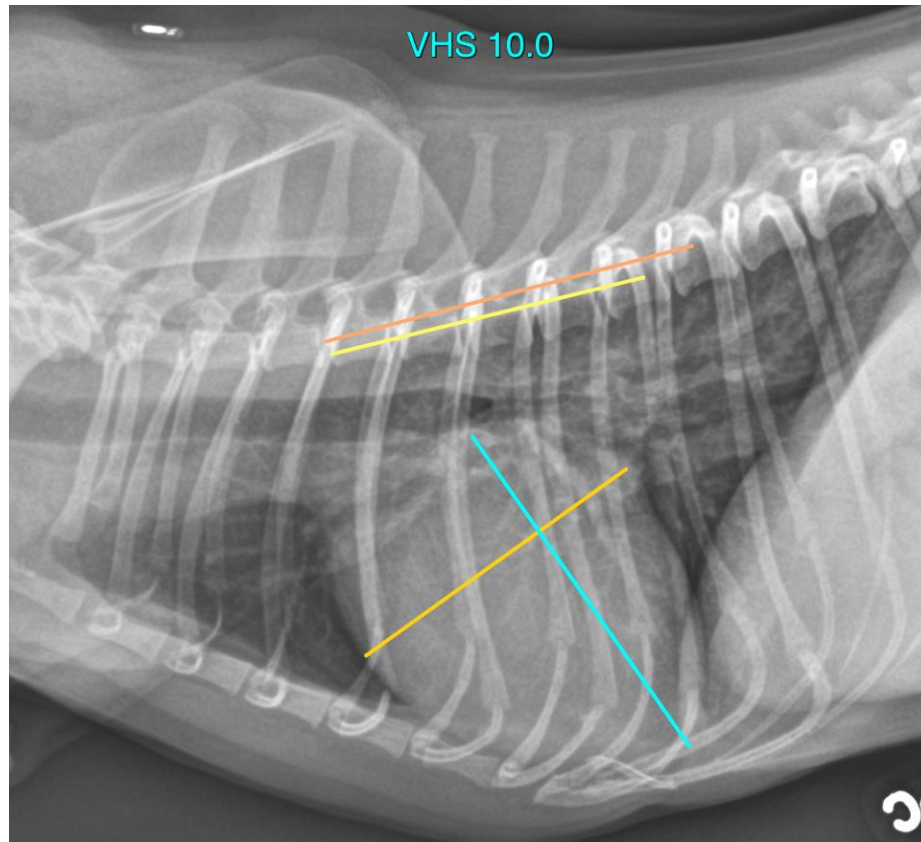

HOSPITAL NAME

DPC Veterinary
Hospital

REFERRING VET

Dr. Bartlett

INVOICE

51554

DATE

4-16-22

The information and recommendations provided are based on the images presented by the referring veterinarian/sonographer. No evaluation can be communicated regarding pathology that was not visible in the image/video clips provided.

Thank you for this referral. If the clinical or image interpretation does not parallel your findings or if I can be of any further assistance please contact me.

Sebastian Schaub, Sebastian Schaub, DVM, Dr. med. vet. DipECVDI
sebast.schaub@gmail.com