



PATIENT

Cosmo Phillips

PRESENTING CLINICAL SIGNS

drooling , reduced appetite
Abnormal PE/Chem/CBC/UA Results: unremarkable

SPECIES

Feline

RADIOGRAPHIC STUDY OF THE THORAX & ABDOMEN

An overview study including the thorax and abdomen in three imaging planes is provided for review.

BREED

DSH

RADIOGRAPHIC FINDINGS

Thorax

The surrounding bony structures are within normal limits.

SEX

Male Neutered

The extrathoracic soft tissues present homogeneous without abnormalities.

The heart is of normal size and shape, there is no evidence of cardiac chamber or vascular enlargement. The pulmonary vasculature is within normal limits.

AGE

9 Years

The trachea is normal in diameter and presents the anticipated course. The luminal outline of the trachea is smooth.

INTERPRETED BY

Sebastian Schaub, DVM
Dr. med. vet. DipECVDI

The bronchial tree presents with thin walls and tapers uniformly towards the periphery as expected.

The right middle & cranial lung lobe present moderate ground glass opacity of the lung parenchyma and moderately decreased volume; a mild midline shift of the heart to the right is seen. The remainder of the lung parenchyma presents the expected architecture and opacity; the intrapulmonary vascular branching is seen up to the third order lung vessels.

HOSPITAL NAME

St. Catharine's Animal Hospital

The diaphragm is well delineated with even surface and the expected mild cranial bulging of the diaphragmatic cupola.

Abdomen

REFERRING VET

Dr. Boctor

The surrounding bony structures are within normal limits.

No abnormalities of the extraabdominal soft tissues are noted. The abdominal wall is smooth and thin.

INVOICE

51556

The serosal detail is maintained throughout the peritoneal and retroperitoneal space.

The liver is appropriate in position, size and presents uniform opacity.

DATE

4-16-22

The splenic head is in the anticipated position and within normal limits for size and opacity. The splenic body and tail are considered normal for position, size, shape and opacity.

The left kidney presents moderate ovoid enlargement of the caudal pole. The urinary bladder is in its anticipated position. No radiopaque calculi are noted throughout the upper and lower urinary



PATIENT

tract.

Cosmo Phillips

The stomach is in its anticipated position and contains a small amount of gas.

SPECIES

The small intestinal loops are of even diameter and non-dilated, a small amount of gas is seen within the small intestinal loops and considered within normal limits.

Feline

The colon is seen in the expected position and presents with appropriate content.

BREED

DSH

- Enlargement caudal pole left kidney
- Empty mild gas distended stomach
- Moderate unstructured interstitial pattern right cranial & middle lung lobe with moderate decreased volume

SEX

Male Neutered

INTERPRETATION OF THE FINDINGS & FURTHER RECOMMENDATIONS

The main finding is the enlargement of the caudal pole of the left kidney and potentials include renal cyst, neoplasia, large chronic renal infarct causing depression of the renal surface, renal granuloma or abscess. An abdominal ultrasound examination would be ideal for further definition.

AGE

9 Years

The empty stomach is considered as a sequela to the hyporexia.

INTERPRETED BY

Sebastian Schaub, DVM
Dr. med. vet. DipECVDI

No additional abnormalities of the abdomen are appreciated.

The findings of the right middle & cranial lung lobe are most consistent with atelectasis – possibly due to right lateral recumbency prior to the radiographs. Differentials include pneumonia, non-cardiogenic edema (e.g. pancreatitis, hepatic disease), hemorrhage, (neoplasia).

HOSPITAL NAME

St. Catharine's Animal
Hospital

REFERRING VET

Dr. Boctor

INVOICE

51556

DATE

4-16-22



PATIENT

Cosmo Phillips

SPECIES

Feline

BREED

DSH

SEX

Male Neutered

AGE

9 Years

INTERPRETED BY

Sebastian Schaub, DVM
Dr. med. vet. DipECVDI

HOSPITAL NAME

St. Catharine's Animal
Hospital

REFERRING VET

Dr. Boctor

INVOICE

51556

DATE

4-16-22

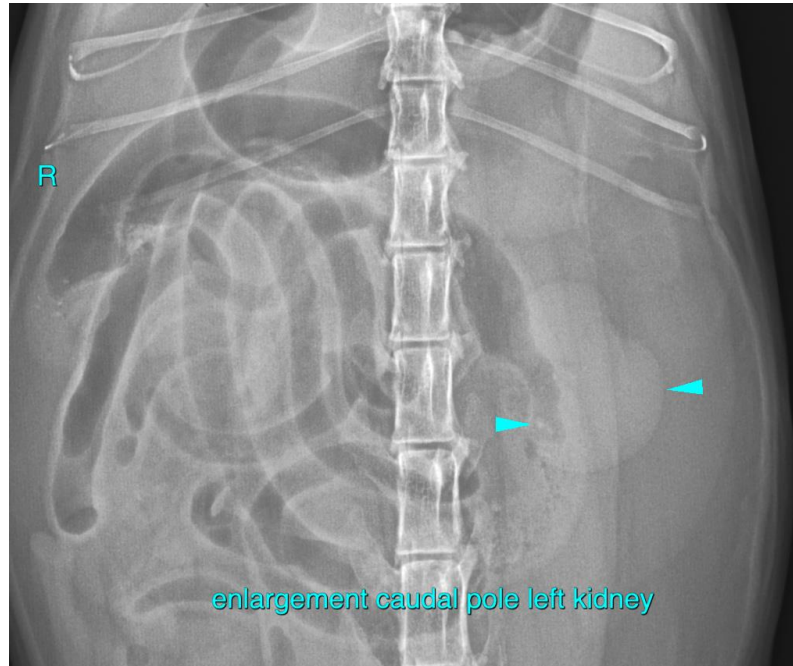

suspect zone with atelectasis





PATIENT

Cosmo Phillips

The information and recommendations provided are based on the images presented by the referring veterinarian/sonographer. No evaluation can be communicated regarding pathology that was not visible in the image/video clips provided.

SPECIES

Feline

Thank you for this referral. If the clinical or image interpretation does not parallel your findings or if I can be of any further assistance please contact me.

BREED

DSH

Sebastian Schaub, Sebastian Schaub, DVM, Dr. med. vet. DipECVDI
sebast.schaub@gmail.com

SEX

Male Neutered

AGE

9 Years

INTERPRETED BY

Sebastian Schaub, DVM
Dr. med. vet. DipECVDI

HOSPITAL NAME

St. Catharine's Animal
Hospital

REFERRING VET

Dr. Boctor

INVOICE

51556

DATE

4-16-22