



## PATIENT

Charlie Hillman

## SPECIES

Canine

## BREED

Cockapoo

## SEX

Male Neutered

## AGE

6.5Y

## WEIGHT

38.5lbs

## INTERPRETED BY

Sebastian Schaub, DVM  
Dr. med. vet.  
DipECVDI

## IMAGING PERFORMED BY

Dr. Abina Glennon

## HOSPITAL NAME

New Bridge Veterinary  
Practice

## REFERRING VET

Dr. Abina Glennon

## INVOICE

74612

## DATE

4-15-26

## PRESENTING CLINICAL SIGNS

Panting heavily  
currently on vetmedin

## RADIOGRAPHIC STUDY OF THE THORAX

A right lateral view of the thorax is provided for review.

## RADIOGRAPHIC FINDINGS

At the caudal aspect of the glenoid fossa of one scapula, an isolated ossification center is appreciated.

The extrathoracic soft tissues present homogeneous without abnormalities.

The caudal contour of the cardiac silhouette is steep, and the caudal cardiac waist is lost. The vertebral heart score is 11.0. The pulmonary vasculature is within normal limits.

The trachea is normal in diameter and presents the anticipated course. The luminal outline of the trachea is smooth.

The bronchial tree presents with thin walls and tapers uniformly towards the periphery as expected.

The lung field is extending up to the level of T10/T11 – indicative for expiration, accentuating a generalized unstructured interstitial lung pattern. The lung parenchyma presents the expected architecture; the intrapulmonary vascular branching is seen up to the third order lung vessels.

The diaphragm is well delineated with even surface and the expected mild cranial bulging of the diaphragmatic cupola.

## RADIOGRAPHIC DIAGNOSIS

- Mild left sided cardiomegaly without signs of decompensation
- Isolated ossification center caudal aspect glenoid fossa one scapula

## INTERPRETATION OF THE FINDINGS & FURTHER RECOMMENDATIONS

The appreciated unstructured interstitial pattern is considered as a sequela to expiration.

The mild cardiomegaly can be indicative for mitral valve disease, if no heart murmur is present the odds for cardiac disease are low and the cardiomegaly can be artefactual (e.g. diastole, bradycardia) or secondary to system disease (e.g. fever, anemia).



## PATIENT

Charlie Hillman

## SPECIES

Canine

## BREED

Cockapoo

## SEX

Male Neutered

## AGE

6.5Y

## WEIGHT

38.5lbs

## INTERPRETED BY

Sebastian Schaub, DVM  
Dr. med. vet.  
DipECVDI

## IMAGING PERFORMED BY

Dr. Abina Glennon

## HOSPITAL NAME

New Bridge Veterinary  
Practice

## REFERRING VET

Dr. Abina Glennon

## INVOICE

74612

## DATE

4-15-26

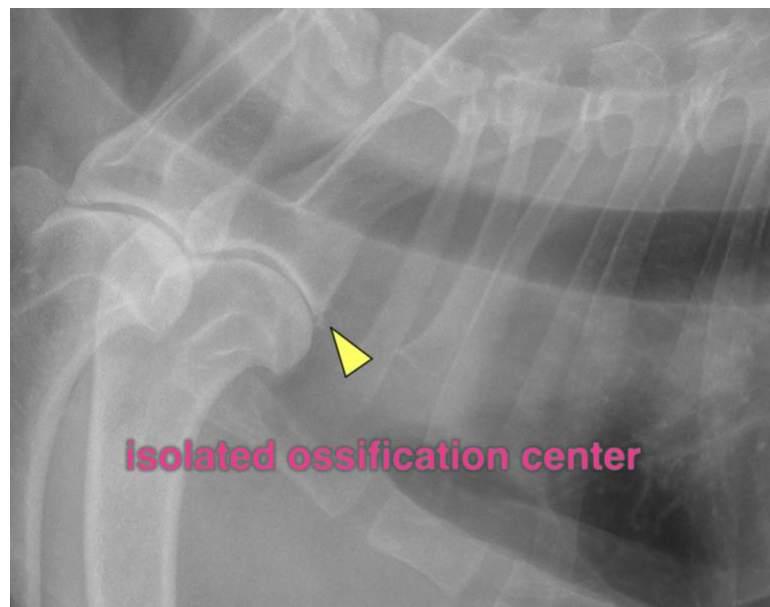
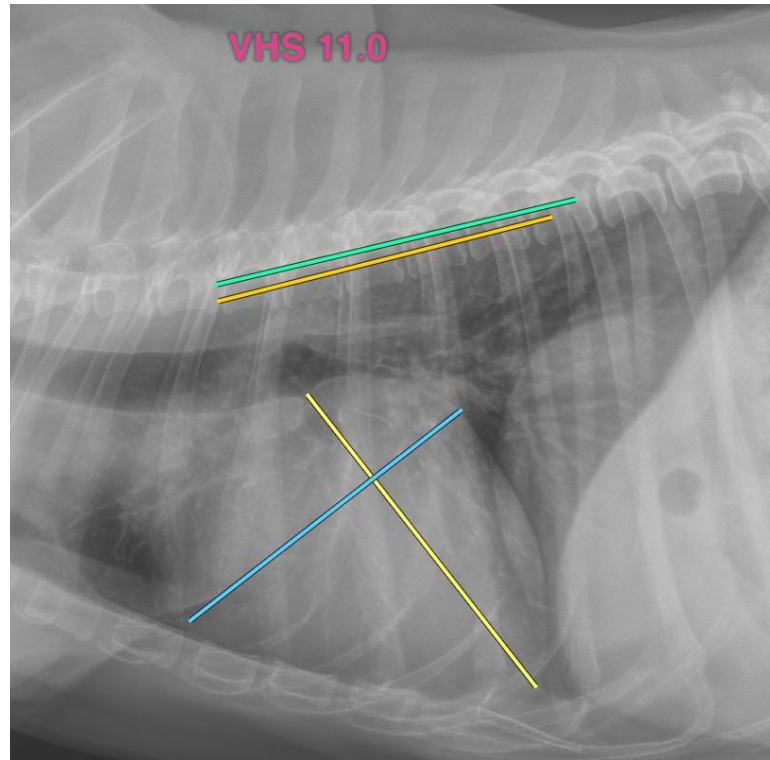



## PATIENT

Charlie Hillman

## SPECIES

Canine

## BREED

Cockapoo

## SEX

Male Neutered

## AGE

6.5Y

## WEIGHT

38.5lbs

## INTERPRETED BY

Sebastian Schaub, DVM  
Dr. med. vet.  
DipECVDI

## IMAGING PERFORMED BY

Dr. Abina Glennon

## HOSPITAL NAME

New Bridge Veterinary  
Practice

## REFERRING VET

Dr. Abina Glennon

## INVOICE

74612

## DATE

4-15-26

The information and recommendations provided are based on the images presented by the referring veterinarian/sonographer. No evaluation can be communicated regarding pathology that was not visible in the image/video clips provided.

Thank you for this referral. If the clinical or image interpretation does not parallel your findings or if I can be of any further assistance please contact me.

**Sebastian Schaub**, Sebastian Schaub, DVM, Dr. med. vet. DipECVDI  
[info@sonopath.com](mailto:info@sonopath.com)