



PATIENT PRESENTING CLINICAL SIGNS

Mackey Baker History: Intermittent yelping episodes and cervical pain. Intermittent reluctance to jump up or go upstairs. Exudative and painful hot spot over right hip; patient historically prone to hot spots. Previous right iliopsoas strain that has since resolved.

SPECIES Abnormal PE/Chem/CBC/UA Results:

Canine RADIOGRAPHIC STUDY OF THE CERVICAL SPINE, LUMBAR SPINE AND PELVIS

A complete set of radiographs of the spine and pelvis is provided for review.

BREED RADIOGRAPHIC FINDINGS

Newfoundland The intervertebral disc space C5/C6 is moderately narrowed.

SEX The remainder of the osseous and soft tissue structures of the neck are within normal limits.

Intact Male The vertebral endplates T12/T13 & L5/L6 present smooth bridging spondylosis formation. The intervertebral disc space L5/L6 is moderately narrowed.

AGE The osseous and surrounding soft tissue structures of the pelvis are within normal limits. Both coxofemoral joints present smooth osseous margins and congruent joint spaces.
5 Years 5 Months

RADIOGRAPHIC DIAGNOSIS

INTERPRETED BY

Sebastian Schaub,
DVM Dr. med. vet.
DipECVDI

- Discopathy C5/C6 & L5/L6
- Spondylosis deformans L5/L6
- Normal pelvis including coxofemoral joints

INTERPRETATION OF THE FINDINGS & FURTHER RECOMMENDATIONS

HOSPITAL NAME

Tahoe Integrative VC

The narrowed intervertebral disc spaces C5/C6 and L5/L6 indicate discopathy ± compressive myelopathy as source for pain. Depending on clinical signs, cross-sectional imaging can be used as advanced diagnostic test.

REFERRING VET

Dr. Wendy Robinson

INVOICE

14779

DATE

4/15/22



PATIENT

Mackey Baker

SPECIES

Canine

BREED

Newfoundland

SEX

Intact Male

AGE

5 Years 5 Months

INTERPRETED BY

Sebastian Schaub,
DVM Dr. med. vet.
DipECVDI

HOSPITAL NAME

Tahoe Integrative VC

REFERRING VET

Dr. Wendy Robinson

INVOICE

14779

DATE

4/15/22

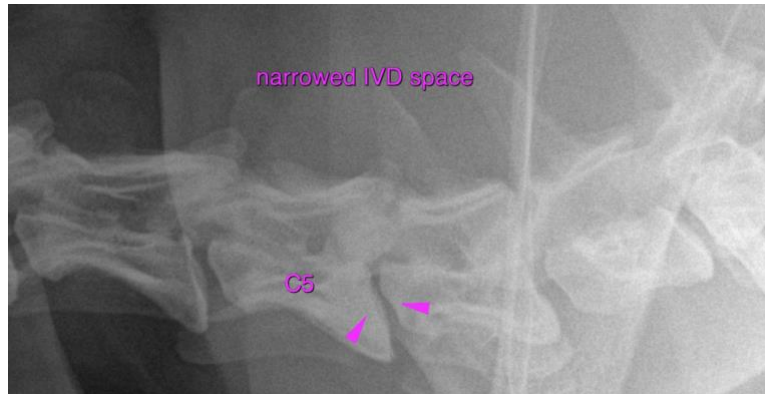

The information and recommendations provided are based on the images presented by the referring veterinarian/sonographer. No evaluation can be communicated regarding pathology that was not visible in the image/video clips provided.

Thank you for this referral. If the clinical or image interpretation does not parallel your findings or if I can be of any further assistance please contact me.

Sebastian Schaub, Sebastian Schaub, DVM, Dr. med. vet. DipECVDI
sebast.schaub@gmail.com