



PATIENT PRESENTING CLINICAL SIGNS

Luna Poo History: Chronic lameness Right forelimb. Previously suspected OCD lesion. Responsive to rest but lameness returns after exercise.
Abnormal PE/Chem/CBC/UA Results:

SPECIES

Canine

COMPUTED TOMOGRAPHIC STUDY OF THE FRONT LIMBS

A high resolution pre- and post-contrast CT study of the front limbs is provided for review.

BREED

Australian Cattle Dog

COMPUTED TOMOGRAPHIC FINDINGS

The osseous margins of both shoulder joints are smooth. Small granular mineralization are seen at the distal aspect of the supraglenoid tubercle bilaterally. The surrounding soft tissue structures of both shoulder joints are within normal limits.

SEX

Spayed Female

Both elbow joints present smooth osseous margins and the surrounding soft tissue structures are within normal limits. The medial coronoid process of both elbow joints is well-defined with a homogeneous density.

AGE

3 Years

COMPUTED TOMOGRAPHIC DIAGNOSIS

- Mild dystrophic mineralization distal aspect supraglenoid tubercle bilaterally
- No evidence of OCD lesion of the shoulder joints
- Normal elbow joints bilaterally

INTERPRETED BY

Sebastian Schaub, DVM
Dr. med. vet. DipECVDI

INTERPRETATION OF THE FINDINGS & FURTHER RECOMMENDATIONS

The mineralization level with the origin of the bicipital tendon bilaterally might indicate pathology of the bicipital tendon. Consider an ultrasound examination of the shoulder joints for further evaluation of the tendon architecture.

HOSPITAL NAME

Mobile Pet Imaging

No additional pathological findings are appreciated.

REFERRING VET

Dr. Meaux

Rule out pathology of the distal aspects of the front limbs as well.

INVOICE

14774

DATE

4/15/22

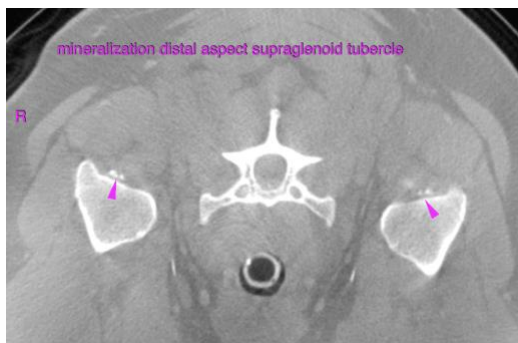



PATIENT

Luna Poo

The information and recommendations provided are based on the images presented by the referring veterinarian/sonographer. No evaluation can be communicated regarding pathology that was not visible in the image/video clips provided.

SPECIES

Canine

Thank you for this referral. If the clinical or image interpretation does not parallel your findings or if I can be of any further assistance please contact me.

Sebastian Schaub, Sebastian Schaub, DVM, Dr. med. vet. DipECVDI
sebast.schaub@gmail.com

BREED

Australian Cattle Dog

SEX

Spayed Female

AGE

3 Years

INTERPRETED BY

Sebastian Schaub, DVM
Dr. med. vet. DipECVDI

HOSPITAL NAME

Mobile Pet Imaging

REFERRING VET

Dr. Meaux

INVOICE

14774

DATE

4/15/22