



PATIENT PRESENTING CLINICAL SIGNS

Hailie Stryko History: History of DJD on bilateral stifles, acute onset of edema on right tarsus after running after a rabbit. Fine needle aspirate of edema showed cocci present, 4DX negative
Abnormal PE/Chem/CBC/UA Results:

SPECIES RADIOGRAPHIC STUDY OF THE TARSAL JOINTS

Canine Radiographs of the tarsal joints in a mediolateral projection are provided for review.

BREED RADIOGRAPHIC FINDINGS

Boxer Both tarsal joints present smooth osseous margins. No abnormalities of the surrounding soft tissue structures of the left tarsal joint are appreciated.

SEX At the caudal aspect of the right distal tibia, cranial to the common calcaneal tendon, a moderate homogeneous soft tissue swelling is appreciated, extending proximally up to the level of the gastrocnemius muscle.
Spayed Female

AGE RADIOGRAPHIC DIAGNOSIS

11 Years 1 Month

- Soft tissue swelling caudodistal aspect right crus – without signs of osseous involvement
- Normal left tarsal joint
- History of degenerative joints disease stifle joints bilaterally

INTERPRETED BY INTERPRETATION OF THE FINDINGS & FURTHER RECOMMENDATIONS

Sebastian Schaub, DVM Dr. med. vet. DipECVDI
The swelling is fitting the history of acute soft tissue swelling at the caudodistal aspect of the right crus. Potentials include inflammation (e.g., insect bite), infection, hematoma, (neoplasia). The osseous structures of both tarsal joints present without abnormalities.

HOSPITAL NAME

Bergen County VC

REFERRING VET

M. Moore

INVOICE

14777

DATE

4/15/22



PATIENT

Hailie Strysko

SPECIES

Canine

BREED

Boxer

SEX

Spayed Female

AGE

11 Years 1 Month

INTERPRETED BY

Sebastian Schaub,
DVM Dr. med. vet.
DipECVDI

HOSPITAL NAME

Bergen County VC

REFERRING VET

M. Moore

INVOICE

14777

DATE

4/15/22

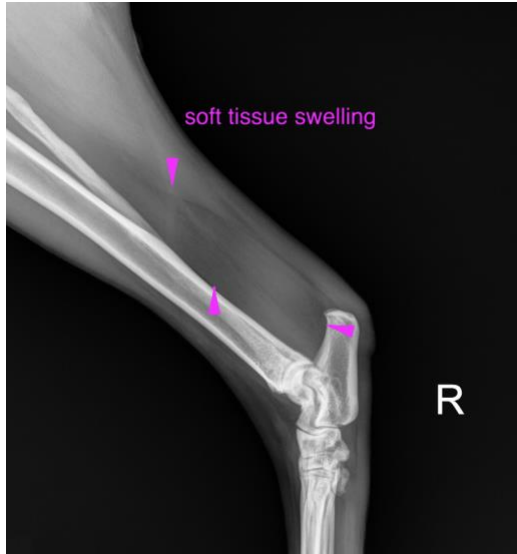

The information and recommendations provided are based on the images presented by the referring veterinarian/sonographer. No evaluation can be communicated regarding pathology that was not visible in the image/video clips provided.

Thank you for this referral. If the clinical or image interpretation does not parallel your findings or if I can be of any further assistance please contact me.

Sebastian Schaub, Sebastian Schaub, DVM, Dr. med. vet. DipECVDI
sebast.schaub@gmail.com