



PATIENT PRESENTING CLINICAL SIGNS

Chloe Zaccario History: has hx of diabetes and he is currently on vetsulin today she started shallow and heavy breathing and panting owner not sure if this nervousness or not eating and drinking normal
 Abnormal PE/Chem/CBC/UA Results: unable to listen to the heart there is harsh lung sound cbc, wnl
 chem: bg 450 mg/dl , bun 33 , sdma 34 u/a : spg 1.012

SPECIES

Canine

RADIOGRAPHIC STUDY OF THE THORAX

Radiographs of the thorax in three imaging planes are provided for review.

BREED

Yorkie

RADIOGRAPHIC FINDINGS

One elbow joint presents moderate osteophyte new bone formation.

SEX

The extrathoracic soft tissues present homogeneous without abnormalities.

Spayed Female

The heart is of normal size and shape, there is no evidence of cardiac chamber or vascular enlargement. The pulmonary vasculature is effaced by the lung pattern.

AGE

13 Years

The cranial mediastinum presents the expected soft tissue opacity. The mediastinal width is less than twice the width of the vertebral column at the same level.

The trachea is normal in diameter and presents the anticipated course. The luminal outline of the trachea is smooth.

INTERPRETED BY

Sebastian Schaub,
 DVM Dr. med. vet.
 DipECVDI

The lung parenchyma presents a generalized patchy ground glass opacification with zones of pulmonary consolidation and air-bronchograms. Multifocal moderate peribronchial cuffing is appreciated.

HOSPITAL NAME

Central Jersey AH

The diaphragm is well delineated with even surface and the expected mild cranial bulging of the diaphragmatic cupola.

RADIOGRAPHIC DIAGNOSIS

REFERRING VET

Samuel Gabriel

- Moderate irregular unstructured interstitial pattern with bronchial component and zones of alveolar pattern left cranial lung lobe
- Degenerative osteoarthritis one elbow joint

INTERPRETATION OF THE FINDINGS & FURTHER RECOMMENDATIONS

INVOICE

14778

The top differential for the pulmonary pattern is bronchopneumonia. Other potentials include systemic disease with non-cardiogenic pulmonary edema (e.g., pancreatitis, IMHA, renal disease), fibrosis, hemorrhage, neoplasia. Recommend empirical supportive care. Follow up radiographs are recommended if clinical signs are refractory to therapy or clinical signs deteriorate.

DATE

4/15/22

No overt changes of the cardiovascular structures are appreciated.



PATIENT

Chloe Zaccario

SPECIES

Canine

BREED

Yorkie

SEX

Spayed Female

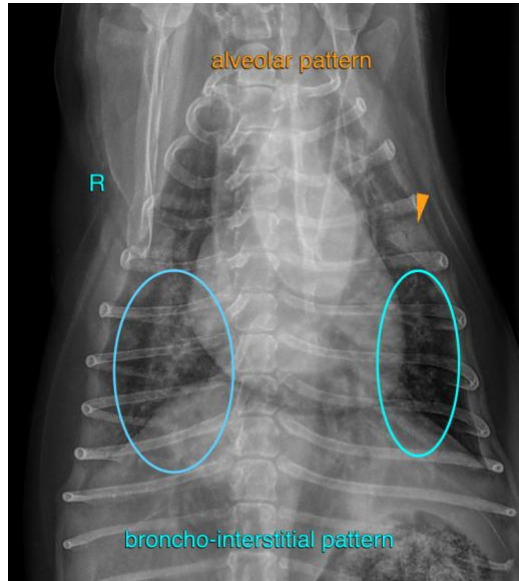

AGE

13 Years

The information and recommendations provided are based on the images presented by the referring veterinarian/sonographer. No evaluation can be communicated regarding pathology that was not visible in the image/video clips provided.

INTERPRETED BY

Sebastian Schaub,
DVM Dr. med. vet.
DipECVDI

Thank you for this referral. If the clinical or image interpretation does not parallel your findings or if I can be of any further assistance please contact me.

Sebastian Schaub, Sebastian Schaub, DVM, Dr. med. vet. DipECVDI
sebast.schaub@gmail.com

HOSPITAL NAME

Central Jersey AH

REFERRING VET

Samuel Gabriel

INVOICE

14778

DATE

4/15/22