



PATIENT PRESENTING CLINICAL SIGNS

Bentley Allen Elevated ALT and bile acids. Rule out liver shunt.
Abnormal PE/Chem/CBC/UA Results: ALT 938 Bile acids 15, 63 post

SPECIES COMPUTED TOMOGRAPHY OF THE ABDOMEN

Canine A high resolution pre- and post-contrast CT study of the abdomen is provided for review.

COMPUTED TOMOGRAPHIC FINDINGS

BREED
French Bulldog The serosal fat presents normal attenuation behavior. There is no evidence of peritoneal effusion or peritonitis.

SEX
Intact Male Both kidneys present within normal limits for size, shape and organ architecture. After contrast administration a bilaterally symmetric and uniform nephro- and pyelogram is noted.

The adrenal glands are within normal limits for size, shape and organ architecture.

AGE
1.5 Years The liver presents with normal shape, even surface, uniformly attenuating parenchyma and homogeneous contrast enhancement, unremarkable.

The spleen shows a 'curved' conformation and is mildly prominent. The splenic parenchyma is uniform soft tissue attenuating and contrast enhancing.

INTERPRETED BY The portal vein presents a normal order of its tributary veins and intrahepatic branching. No abnormal vessel is noted inside and outside of the liver parenchyma.

Sebastian Schaub, DVM
Dr. med. vet. DipECVDI The pancreas is evenly contoured, the pancreatic parenchyma is homogeneous and presents uniform contrast enhancement.

HOSPITAL NAME The position, delineation, wall and content of the gastrointestinal tract are considered within normal limits throughout.

Mobile Pet Imaging The bony and surrounding soft tissue structures reveal no abnormalities.

REFERRING VET COMPUTED TOMOGRAPHIC DIAGNOSIS

- Meaux
- No evidence of portosystemic shunting, neither intra- nor extrahepatic
 - Curved conformation of the spleen – considered as anatomical

INVOICE INTERPRETATION OF THE FINDINGS & FURTHER RECOMMENDATIONS

51548 No macroscopic vascular bypass of the liver was noted in the pre- and post- contrast studies of the abdomen. However, if the clinical signs are consistent with insufficiency of the liver, primary non-cirrhotic portal hypertension (microvascular dysplasia) or other diffuse parenchymal liver disease would still be a potential and should be ruled out by means of ultrasound guided or surgical liver biopsy.

DATE

4-15-22



PATIENT

Bentley Allen

SPECIES

Canine

BREED

French Bulldog

SEX

Intact Male

AGE

1.5 Years

INTERPRETED BY

Sebastian Schaub, DVM
Dr. med. vet. DipECVDI

HOSPITAL NAME

Mobile Pet Imaging

REFERRING VET

Meaux

INVOICE

51548

DATE

4-15-22

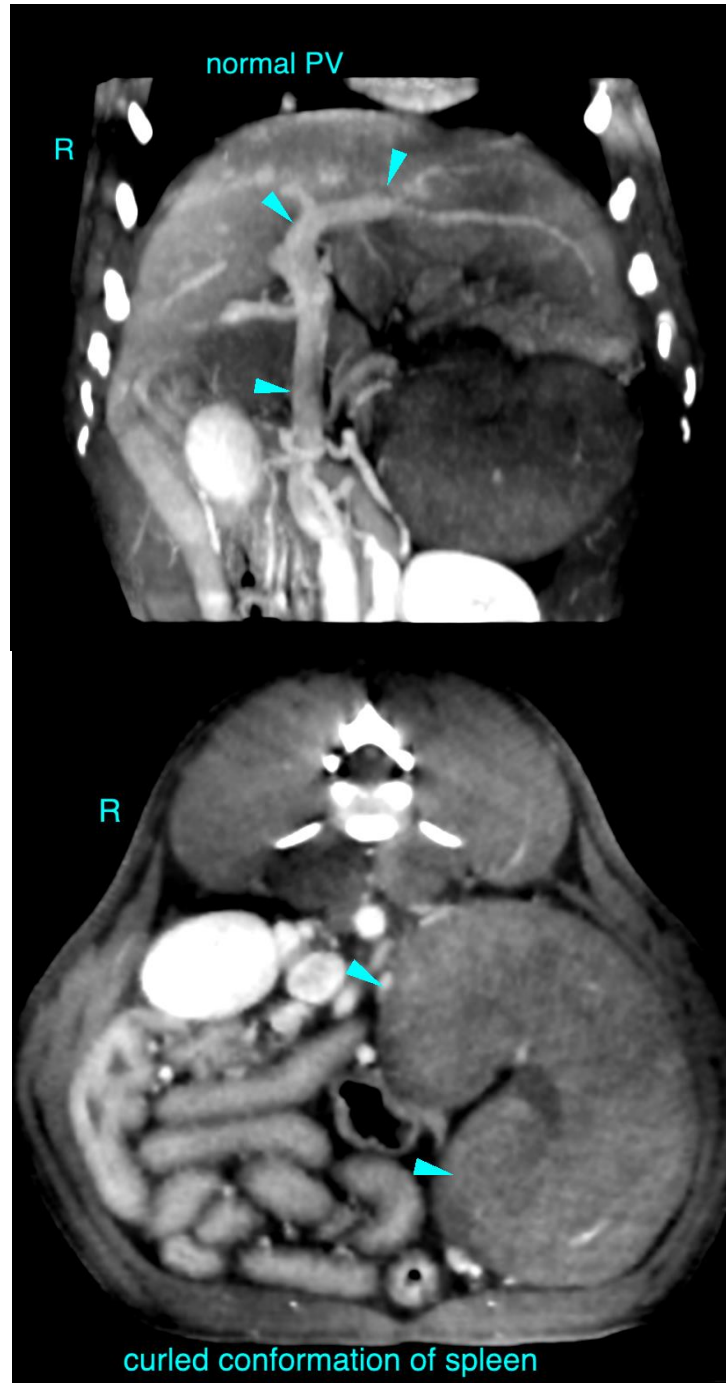



PATIENT

Bentley Allen

The information and recommendations provided are based on the images presented by the referring veterinarian/sonographer. No evaluation can be communicated regarding pathology that was not visible in the image/video clips provided.

SPECIES

Canine

Thank you for this referral. If the clinical or image interpretation does not parallel your findings or if I can be of any further assistance please contact me.

Sebastian Schaub, Sebastian Schaub, DVM, Dr. med. vet. DipECVDI
sebast.schaub@gmail.com

BREED

French Bulldog

SEX

Intact Male

AGE

1.5 Years

INTERPRETED BY

Sebastian Schaub, DVM
Dr. med. vet. DipECVDI

HOSPITAL NAME

Mobile Pet Imaging

REFERRING VET

Meaux

INVOICE

51548

DATE

4-15-22