



PATIENT

Ruh Powell

SPECIES

Feline

BREED

DLH

SEX

F

AGE

11M

WEIGHT

3.52kg

INTERPRETED BY

Sebastian Schaub, DVM
Dr. med. vet.
DipECVDI

IMAGING PERFORMED BY

RVTs

HOSPITAL NAME

Woodridge Veterinary
Clinic

REFERRING VET

Dr. Breanne
Couperthwaite

INVOICE

74591

DATE

4-14-26

PRESENTING CLINICAL SIGNS

Presented for annual exam on April 10/26

-Incidentally heard mild crackles on cranioventral lungs bilat. (expiratory) and also mild expiratory wheeze on L side (middle lung?).

-Patient has no clinical signs other than slight increase in respiratory effort on exam. BAR, Eating/drinking normal. No c/s/v/d.

-O's had been putting baking soda in litterbox and read that could cause respiratory issues.

-Previous history includes being found as a kitten (6-7 weeks) in July 2025 in a box by the hospital where O works. Mildly underweight at that time but no abnormalities on auscultation of heart or lungs at that time. No nasal/ocular discharge.

Abnormal PE/Chem/CBC/UA Results: Today's Exam: No heart murmur or arrhythmia; Crackles on auscultation of cranioventral lungs bilat. - expiratory; slight increased respiratory effort (abdominal breathing). 1) CBC - very mild reticulocytosis w/o anemia; otherwise unremarkable 2) Chemistry panel - unremarkable 3) FeLV/FIV Snap test - Negative.

RADIOGRAPHIC STUDY OF THE THORAX

Radiographs of the thorax in three imaging planes are provided for review.

RADIOGRAPHIC FINDINGS

The surrounding bony structures are within normal limits.

The extrathoracic soft tissues present homogeneous without abnormalities.

In the lateral views, the cranioventral aspect of the mediastinum is accentuated by the thymus.

The heart is of normal size and shape; there is no evidence of cardiac chamber or vascular enlargement. The pulmonary vasculature is within normal limits.

The trachea is normal in diameter and presents the anticipated course. The luminal outline of the trachea is smooth.

The bronchial tree presents with thin walls and tapers uniformly towards the periphery as expected.

The lung parenchyma presents the expected architecture and opacity; the intrapulmonary vascular branching is seen up to the third order lung vessels.

The diaphragm is well delineated with even surface and the expected mild cranial bulging of the diaphragmatic cupola.

RADIOGRAPHIC DIAGNOSIS

- Normal thorax

INTERPRETATION OF THE FINDINGS & FURTHER RECOMMENDATIONS

The radiographic study of the thorax reveals no abnormalities.



PATIENT

Ruh Powell

SPECIES

Feline

BREED

DLH

SEX

F

AGE

11M

WEIGHT

3.52kg

INTERPRETED BY

Sebastian Schaub, DVM
Dr. med. vet.
DipECVDI

IMAGING PERFORMED BY

RVTs

HOSPITAL NAME

Woodridge Veterinary
Clinic

REFERRING VET

Dr. Breanne
Couperthwaite

INVOICE

74591

DATE

4-14-26

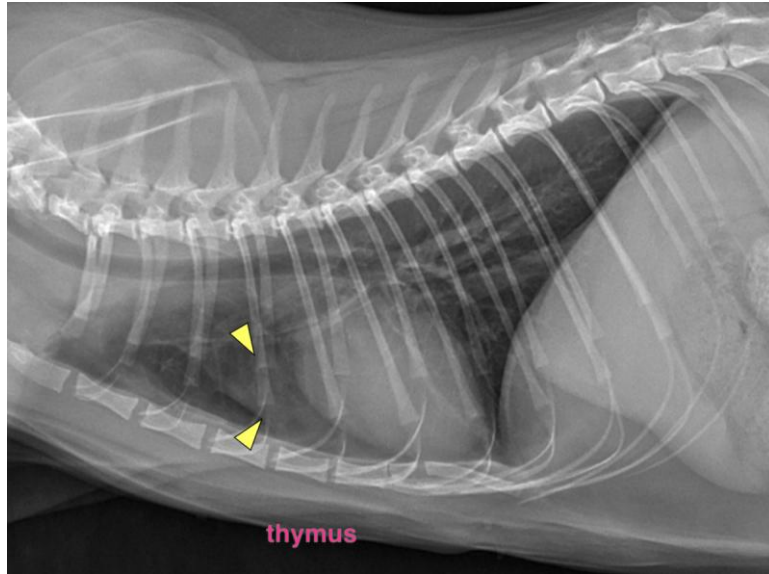

The information and recommendations provided are based on the images presented by the referring veterinarian/sonographer. No evaluation can be communicated regarding pathology that was not visible in the image/video clips provided.

Thank you for this referral. If the clinical or image interpretation does not parallel your findings or if I can be of any further assistance please contact me.

Sebastian Schaub, Sebastian Schaub, DVM, Dr. med. vet. DipECVDI
info@sonopath.com