

**PATIENT**

Buddy Ludwig

**SPECIES**

Canine

**BREED**

Cocker Spaniel

**SEX**

Male Neutered

**AGE**

9Y

**WEIGHT**

20.6lbs

**INTERPRETED BY**

Sebastian Schaub, DVM  
Dr. med. vet. DipECVDI

**IMAGING PERFORMED BY**

Mobile Pet Imaging

**HOSPITAL NAME**

Mobile Pet Imaging

**REFERRING VET**

Armstrong

**INVOICE**

74584

**DATE**

4-14-26

**PRESENTING CLINICAL SIGNS**

Intermittent right front lameness, no abnormalities seen on radiographs.  
Abnormal PE/Chem/CBC/UA Results: No abnormalities noted in lab work.

**COMPUTED TOMOGRAPHY OF THE CERVICAL SPINE AND SHOULDER JOINTS**

A high resolution pre- and post-contrast CT study of the cervical spine and shoulder joints is provided for review.

**COMPUTED TOMOGRAPHIC FINDINGS**

The osseous and soft tissue structures of the cervical spine reveal no abnormalities. The dural tube has the expected diameter throughout and no pathological contrast uptake is appreciated.

The periarticular bones of both shoulder joints present moderate osteophyte new bone formation along with mild exostosis formation of the bicipital groove. The surrounding soft tissue structures of the shoulder joints are within normal limits. The region of the brachial plexus reveals no abnormalities.

**COMPUTED TOMOGRAPHIC DIAGNOSIS**

- Osteoarthritis shoulder joint bilaterally along with exostosis formation in the bicipital groove bilaterally
- Normal cervical spine

**INTERPRETATION OF THE FINDINGS & FURTHER RECOMMENDATIONS**

The CT study reveals degenerative joint disease of both shoulder joints that is commonly of unknown clinical relevance. Anyway, an acute exacerbation of a chronic condition may cause intermittent front limb lameness. Workup may be complemented by an ultrasound examination to rule out underlying pathology of the bicipital tendon.



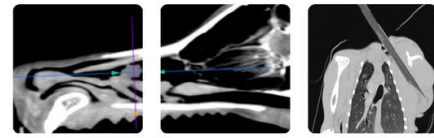

**PATIENT**

Buddy Ludwig

**SPECIES**

Canine

**BREED**

Cocker Spaniel

**SEX**

Male Neutered

**AGE**

9Y

**WEIGHT**

20.6lbs

**INTERPRETED BY**

Sebastian Schaub, DVM  
Dr. med. vet. DipECVDI

**IMAGING  
PERFORMED BY**

Mobile Pet Imaging

**HOSPITAL NAME**

Mobile Pet Imaging

**REFERRING VET**

Armstrong

**INVOICE**

74584

**DATE**

4-14-26

The information and recommendations provided are based on the images presented by the referring veterinarian/sonographer. No evaluation can be communicated regarding pathology that was not visible in the image/video clips provided.

Thank you for this referral. If the clinical or image interpretation does not parallel your findings or if I can be of any further assistance please contact me.

**Sebastian Schaub**, Sebastian Schaub, DVM, Dr. med. vet. DipECVDI  
[info@sonopath.com](mailto:info@sonopath.com)