



PATIENT PRESENTING CLINICAL SIGNS

Sophie Delongchamps
History: Littermate had FIP, inappropriate urination.
Abnormal PE/Chem/CBC/UA Results:

RADIOGRAPHIC STUDY OF THE ABDOMEN

SPECIES

Feline
Radiographs of abdomen in three imaging planes are provided for review.

RADIOGRAPHIC FINDINGS

BREED

DSH
Both coxofemoral joints present moderate osteophyte new bone formation. The acetabular groove bilaterally is shallow, and the center of the femoral heads is lateral to the dorsal acetabular rim.

DSH

No abnormalities of the extraabdominal soft tissues are noted. The abdominal wall is smooth and thin.

SEX

The serosal detail is maintained throughout the peritoneal and retroperitoneal space.

Spayed Female

The liver is appropriate in position, size and presents uniform opacity.

AGE

The spleen is prominent and presents mild rounded margins. Caudal to the caudal extremity of the spleen, a thin tubular, tortuous soft tissue opaque structure is seen (spaghetti sign).

5 Years

Both kidneys are seen and present with normal size, shape, delineation and opacity. The urinary bladder is in its anticipated position. No radiopaque calculi are noted throughout the upper and lower urinary tract.

INTERPRETED BY

Sebastian Schaub,
DVM Dr. med. vet.
DipECVDI

The stomach is in its anticipated position and presents normal content.

The small intestinal loops are of even diameter and non-dilated, a small amount of gas is seen within the small intestinal loops and considered within normal limits.

HOSPITAL NAME

Pacific Avenue VC

The colon is seen in the expected position and presents with appropriate content.

RADIOGRAPHIC DIAGNOSIS

REFERRING VET

Dr. Sid Bruckert-Frisk

- Splenomegaly
- Degenerative osteoarthritis coxofemoral joints bilaterally, due to hip dysplasia
- Suspect acquired portosystemic shunt – spleno-gonadal shunt

INTERPRETATION OF THE FINDINGS & FURTHER RECOMMENDATIONS

INVOICE

14728

The splenomegaly can present a normal anatomical variant, differentials include nodular hyperplasia, splenitis, extramedullary hematopoiesis, diffuse neoplastic infiltration. Ultrasound guided FNA sampling can be used as minimally invasive advanced diagnostic test.

DATE

4/14/22



PATIENT

No radiographic abnormalities of the urinary tract are appreciated. Consider complementing workup by complete urinalysis ± ultrasound examination of the urinary tract.

Sophie
Delongchamps

The spaghetti sign is suggestive for incidental acquired portosystemic shunting – which is considered as a sequela to neutering and is commonly not associated with clinical signs.

SPECIES

Feline

BREED

DSH

SEX

Spayed Female

AGE

5 Years

INTERPRETED BY

Sebastian Schaub,
DVM Dr. med. vet.
DipECVDI

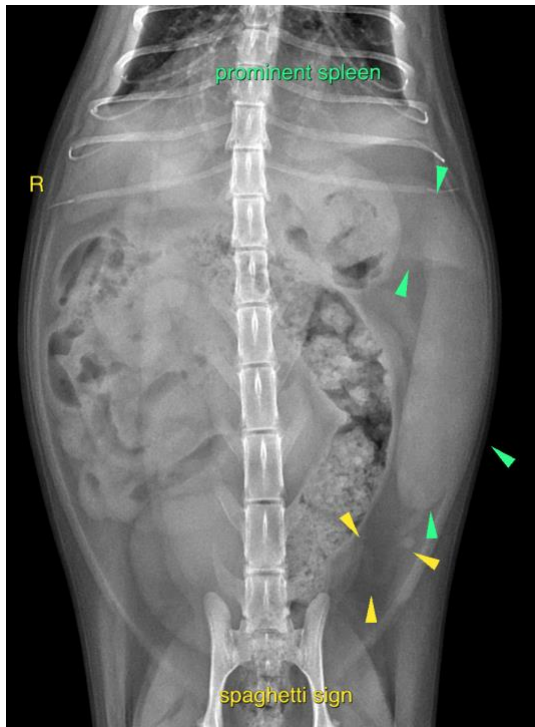

HOSPITAL NAME

Pacific Avenue VC

The information and recommendations provided are based on the images presented by the referring veterinarian/sonographer. No evaluation can be communicated regarding pathology that was not visible in the image/video clips provided.

REFERRING VET

Dr. Sid Bruckert-Frisk

Thank you for this referral. If the clinical or image interpretation does not parallel your findings or if I can be of any further assistance please contact me.

Sebastian Schaub, Sebastian Schaub, DVM, Dr. med. vet. DipECVDI
sebast.schaub@gmail.com

INVOICE

14728

DATE

4/14/22



PATIENT

Sophie
Delongchamps

SPECIES

Feline

BREED

DSH

SEX

Spayed Female

AGE

5 Years

INTERPRETED BY

Sebastian Schaub,
DVM Dr. med. vet.
DipECVDI

HOSPITAL NAME

Pacific Avenue VC

REFERRING VET

Dr. Sid Bruckert-Frisk

INVOICE

14728

DATE

4/14/22