



PATIENT PRESENTING CLINICAL SIGNS

Rolex Miller History: Surgical planning for lipoma on flank and staging.
Abnormal PE/Chem/CBC/UA Results: Multiple SQ masses throughout the body.

SPECIES COMPUTED TOMOGRAPHIC STUDY OF THE ABDOMEN

Canine A high resolution pre- and post-contrast CT study of the abdomen is provided for review.

COMPUTED TOMOGRAPHIC FINDINGS

BREED

Vizsla The serosal fat presents normal attenuation behavior. There is no evidence of peritoneal effusion or peritonitis.

SEX

Both kidneys present within normal limits for size, shape and organ architecture. After contrast administration a bilaterally symmetric and uniform nephro- and pyelogram is noted.

Neutered Male

The adrenal glands are within normal limits for size, shape and organ architecture.

AGE

Both liver and spleen present with normal shape, even surface, uniformly attenuating parenchyma and homogeneous contrast enhancement, unremarkable.

8 Years 11 Months

The portal vein presents a normal order of its tributary veins and intrahepatic branching. No abnormal vessel is noted inside and outside of the liver parenchyma.

INTERPRETED BY

Sebastian Schaub, DVM
Dr. med. vet. DipECVDI

The pancreas is evenly contoured, the pancreatic parenchyma is homogeneous and presents uniform contrast enhancement.

HOSPITAL NAME

The position, delineation, wall and content of the gastrointestinal tract are considered within normal limits throughout.

Mobile Pet Imaging

The left abdominal wall, in the fascial plane between the external and internal oblique abdominal muscle, a well-defined ovoid shaped, uniform fat attenuating mass measuring 9.7 x 5.9 x 13.5 cm in size is visible.

REFERRING VET

Meaux

COMPUTED TOMOGRAPHIC DIAGNOSIS

- Intermuscular lipoma left abdominal wall
- Normal abdominal organs

INVOICE

14776

INTERPRETATION OF THE FINDINGS & FURTHER RECOMMENDATIONS

There is an intermuscular lipoma of the left caudal abdominal wall – the lipoma is well-defined and complete surgical excision appears feasible.

DATE

4/14/22



PATIENT

Rolex Miller

SPECIES

Canine

BREED

Vizsla

SEX

Neutered Male

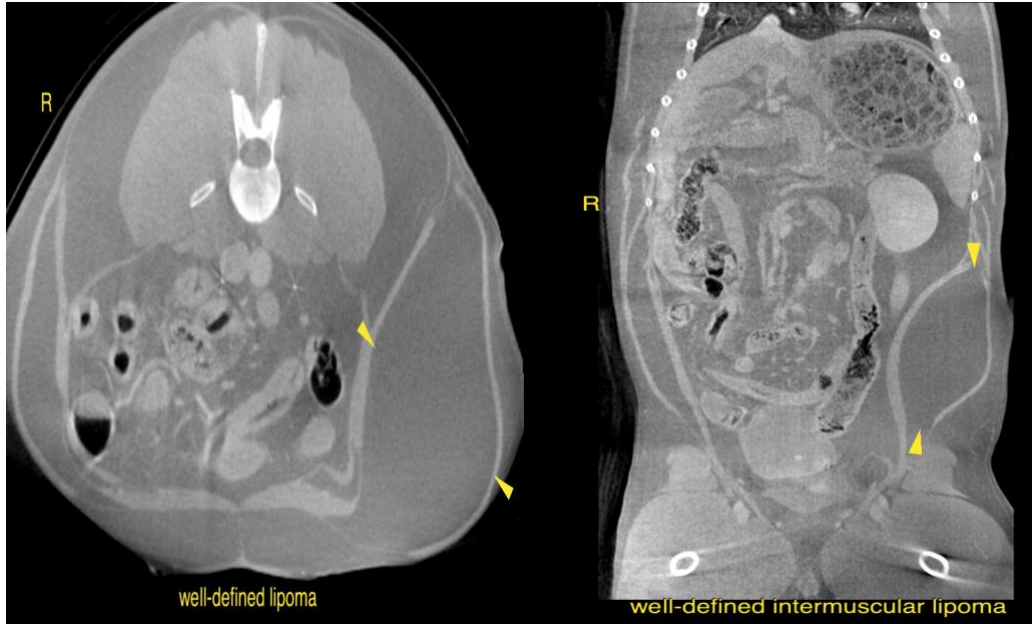

AGE

8 Years 11 Months

The information and recommendations provided are based on the images presented by the referring veterinarian/sonographer. No evaluation can be communicated regarding pathology that was not visible in the image/video clips provided.

INTERPRETED BY

Sebastian Schaub, DVM
Dr. med. vet. DipECVDI

Thank you for this referral. If the clinical or image interpretation does not parallel your findings or if I can be of any further assistance please contact me.

Sebastian Schaub, Sebastian Schaub, DVM, Dr. med. vet. DipECVDI
sebast.schaub@gmail.com

HOSPITAL NAME

Mobile Pet Imaging

REFERRING VET

Meaux

INVOICE

14776

DATE

4/14/22