



PATIENT PRESENTING CLINICAL SIGNS

Molly Parke Intermittent lameness Left forelimb. Non-responsive to NSAID's and rest. Radiographs suspicious for fragmented medial coronoid process.

SPECIES COMPUTED TOMOGRAPHY OF THE FRONT LIMBS

Canine A high resolution pre- and post-contrast CT study of the front limbs is provided for review.

COMPUTED TOMOGRAPHIC FINDINGS

BREED
Welsh Corgi The intervertebral disc space C2/C3 and C3/C4 are moderately narrowed and the respective vertebral endplates present mild spondylosis formation.

C7 presents with a rudimentary rib bilaterally.

SEX
Spayed Female The osseous and surrounding soft tissue structures of both shoulder joints are within normal limits.

The periarticular bones of the right elbow joint present moderate osteophyte new bone formation. The medial coronoid process of the right elbow joint presents irregular margins with a small hook shaped osseous spur medially.

AGE
4 Years Mild osteophyte formation is seen at the cranioproximal aspect of the radial head and proximal aspect of the anconeal process of the left elbow joint. The medial coronoid process of the left elbow joint is well defined and presents a homogeneous density.

INTERPRETED BY Both elbow joints present mild radio-ulnar step formation.

Sebastian Schaub, DVM
Dr. med. vet. DipECVDI

COMPUTED TOMOGRAPHIC DIAGNOSIS

- Degenerative osteoarthritis elbow joints bilaterally, R>L
- Chronic discopathy C2/C3 and C3/C4 without evidence of compressive myelopathy
- Normal shoulder joint bilaterally

HOSPITAL NAME

Mobile Pet Imaging

INTERPRETATION OF THE FINDINGS & FURTHER RECOMMENDATIONS

REFERRING VET
Meaux There is evidence of bilateral degenerative joint disease of both elbow joints, an underlying cause cannot specified, but inherent mild incongruity might trigger degenerative joint disease. As the lameness is not responsive to NSAID, the clinical relevance of the findings of the elbow joints is unclear, as improvement is expected under therapy. Rule out pathology of the bicipital tendon, cervical spine or pain originating from the distal aspects of the front limbs as well.

INVOICE
51541 If pain can be localized on the elbow joints, arthroscopy might be considered for revision of the elbow joint(s).

DATE

4-14-22



PATIENT

Molly Parke

SPECIES

Canine

BREED

Welsh Corgi

SEX

Spayed Female

AGE

4 Years

INTERPRETED BY

Sebastian Schaub, DVM
Dr. med. vet. DipECVDI

HOSPITAL NAME

Mobile Pet Imaging

REFERRING VET

Meaux

INVOICE

51541

DATE

4-14-22

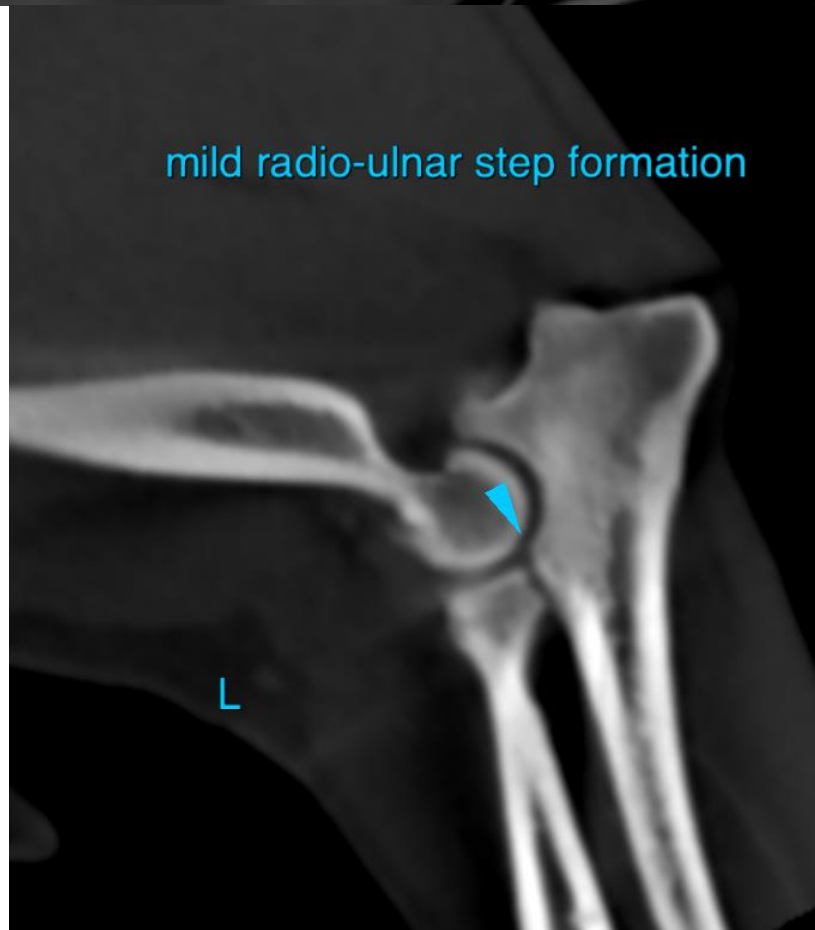

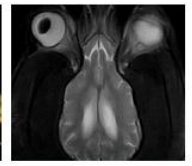

PATIENT

Molly Parke

SPECIES

Canine

BREED

Welsh Corgi

SEX

Spayed Female

AGE

4 Years

INTERPRETED BY

Sebastian Schaub, DVM
Dr. med. vet. DipECVDI

HOSPITAL NAME

Mobile Pet Imaging

REFERRING VET

Meaux

The information and recommendations provided are based on the images presented by the referring veterinarian/sonographer. No evaluation can be communicated regarding pathology that was not visible in the image/video clips provided.

Thank you for this referral. If the clinical or image interpretation does not parallel your findings or if I can be of any further assistance please contact me.

Sebastian Schaub, Sebastian Schaub, DVM, Dr. med. vet. DipECVDI
sebast.schaub@gmail.com

INVOICE

51541

DATE

4-14-22

