



PATIENT

Lily Lee

PRESENTING CLINICAL SIGNS

Grade 2/6 heart murmur, not eating for 2 days, bloody v/d
Abnormal PE/Chem/CBC/UA Results: pancreatitis neutrophilia mild pain on abd. palpation

SPECIES

Canine

RADIOGRAPHIC STUDY OF THE THORAX & ABDOMEN

An overview study including the thorax and abdomen in three imaging planes is provided for review.

BREED

Chihuahua Mix

RADIOGRAPHIC FINDINGS

Thorax

The surrounding bony structures are within normal limits.

SEX

Female Spayed

The extrathoracic soft tissues present homogeneous without abnormalities.

The heart is of normal size and shape, there is no evidence of cardiac chamber or vascular enlargement. The pulmonary vasculature is within normal limits.

AGE

12 Years

The cranial mediastinum presents the expected soft tissue opacity. The mediastinal width is less than twice the width of the vertebral column at the same level.

INTERPRETED BY

Sebastian Schaub, DVM
Dr. med. vet. DipECVDI

The trachea is normal in diameter and presents the anticipated course. The luminal outline of the trachea is smooth.

The bronchial tree presents with thin walls and tapers uniformly towards the periphery as expected.

HOSPITAL NAME

St. Catherine's Animal
Hospital

The lung parenchyma presents the expected architecture and opacity; the intrapulmonary vascular branching is seen up to the third order lung vessels.

The diaphragm is well delineated with even surface and the expected mild cranial bulging of the diaphragmatic cupola.

REFERRING VET

Dr. Mena

Abdomen

The surrounding bony structures are within normal limits.

No abnormalities of the extraabdominal soft tissues are noted. The abdominal wall is smooth and thin.

INVOICE

51546

The serosal detail is maintained throughout the peritoneal and retroperitoneal space. Two small mineral opaque bodies are superimposed on the caudal abdomen, ventral to the colon & cranial to the urinary bladder

DATE

4-14-22

The hepatic volume is decreased.

The splenic head is in the anticipated position and within normal limits for size and opacity. The splenic body and tail are considered normal for position, size, shape and opacity.



PATIENT

Lily Lee

Both kidneys are seen and present with normal size, shape, delineation and opacity. The urinary bladder is in its anticipated position. No radiopaque calculi are noted throughout the upper and lower urinary tract.

SPECIES

Canine

The stomach is in its anticipated position and contains a mild amount of fluid and gas.

The small intestinal loops are of even diameter and non-dilated, a small amount of gas is seen within the small intestinal loops and considered within normal limits.

BREED

Chihuahua Mix

The colon is seen in the expected position and contains a small amount of unformed fecal material.

RADIOGRAPHIC DIAGNOSIS

SEX

Female Spayed

- Empty gastrointestinal tract
- Mild microhepatica
- Small dystrophic mineralization caudal abdomen – incidental
- Normal thorax

AGE

12 Years

INTERPRETATION OF THE FINDINGS & FURTHER RECOMMENDATIONS

The radiographic study presents without specific abnormalities, the presumptive diagnosis is gastroenteritis and empirical management is recommended. There is no evidence of radiopaque foreign material or signs for gastrointestinal mechanical obstruction.

INTERPRETED BY

Sebastian Schaub, DVM
Dr. med. vet. DipECVDI

The small hepatic volume can be a normal anatomical variant. Potentials are chronic hepatitis, hepatic cirrhosis, portosystemic vascular malformation.

HOSPITAL NAME

St. Catherine's Animal
Hospital

REFERRING VET

Dr. Mena

INVOICE

51546

DATE

4-14-22



PATIENT

Lily Lee

SPECIES

Canine

BREED

Chihuahua Mix

SEX

Female Spayed

AGE

12 Years

INTERPRETED BY

Sebastian Schaub, DVM
Dr. med. vet. DipECVDI

HOSPITAL NAME

St. Catherine's Animal
Hospital

REFERRING VET

Dr. Mena

INVOICE

51546

DATE

4-14-22

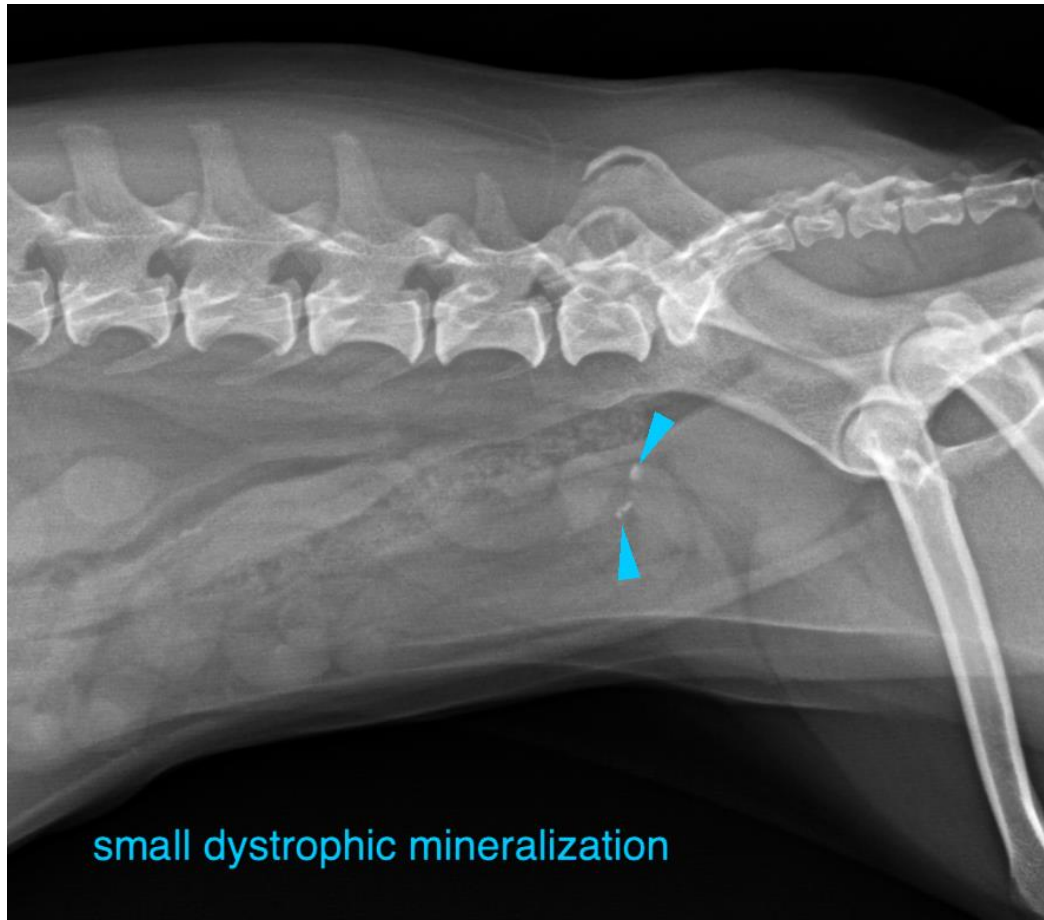

The information and recommendations provided are based on the images presented by the referring veterinarian/sonographer. No evaluation can be communicated regarding pathology that was not visible in the image/video clips provided.

Thank you for this referral. If the clinical or image interpretation does not parallel your findings or if I can be of any further assistance please contact me.

Sebastian Schaub, Sebastian Schaub, DVM, Dr. med. vet. DipECVDI
sebast.schaub@gmail.com