



PATIENT

Lida Wilson

PRESENTING CLINICAL SIGNS

Reason for Visit: SWOLLEN BOTTOM OF LEFT JAW History: 8YR OLD FEMALE YORKIE PRESENTED FOR SWELLING ON THE BOTTOM OF HER LOWER LEFT JAW. OWNER NOTED THAT PET ONLY PICKED AT SNACKS IN THE MORNING AND DIDNT EAT DINNER. SHE NOTED THE SWELLING LAST NIGHT. PET WAS HERE IN DEC FOR A SPAY/MASS/DENTAL ESTIMATE. C/S/V/D: NONE E/D/U/D: DECREASED APPETITE

SPECIES

Canine

Abnormal PE/Chem/CBC/UA Results: CV/Respiratory: Normal heart rate and rhythm, no murmur, pulses strong and synchronous, normal bronchovesicular sounds. EENT: Clear OU and AU. No nasal discharge. No cough on tracheal palpation. Oral cavity: Severe dental tartar, halitosis, moderate gingivitis. Firm, painful swelling on L lower mandible. Musculoskeletal: BCS = 5/9. Ambulatory x 4 Uro/Perineum: Intact female Abd/GI: Soft, non-painful. No masses or fluid wave palpated Lymph Nodes: No peripheral lymphadenopathy Neurological: Alert and appropriate. No significant abnormalities Skin: Pea-sized, multilobulated, firm growth on L caudal mammary gland. Good hair coat. No ectoparasites seen Mentation: BAR Hydration: N Fecal: Not performed today

BREED

Yorkie

SEX

Female

RADIOGRAPHIC STUDY OF THE SKULL

Radiographs of the skull in two orthogonal imaging planes are provided for review.

AGE

7 Years, 11 Months

RADIOGRAPHIC FINDINGS

In the subcutaneous tissue at the ventral aspect of the body of the mandible a mild soft tissue swelling is appreciated.

INTERPRETED BY

Sebastian Schaub, DVM
Dr. med. vet. DipECVDI

A large radiolucent zone is seen surrounding the roots of the P3&P4 of one mandible (left?). The P1 of the contralateral mandible is absent.

HOSPITAL NAME

DPC Veterinary Hospital

The nasal cavity is aerated and presents with the normal architecture of the conchal & turbinate structures.

RADIOGRAPHIC DIAGNOSIS

- Suspect dental abscess formation 307&308
- Subcutaneous swelling ventral to the body of the left? mandible level with the P2 to P4
- Absent P1 in right? mandible

REFERRING VET

Dr. Rivera

INTERPRETATION OF THE FINDINGS & FURTHER RECOMMENDATIONS

The findings are suggestive for odontogenic abscess of triadan 307&308 with potential secondary soft tissue swelling at the same level. Recommend dental radiographs to confirm the diagnosis and a complete dental workup appears beneficial.

INVOICE

51540

DATE

4-14-22



PATIENT

Lida Wilson

SPECIES

Canine

BREED

Yorkie

SEX

Female

AGE

7 Years, 11 Months

INTERPRETED BY

Sebastian Schaub, DVM
Dr. med. vet. DipECVDI

HOSPITAL NAME

DPC Veterinary
Hospital

REFERRING VET

Dr. Rivera

INVOICE

51540

DATE

4-14-22

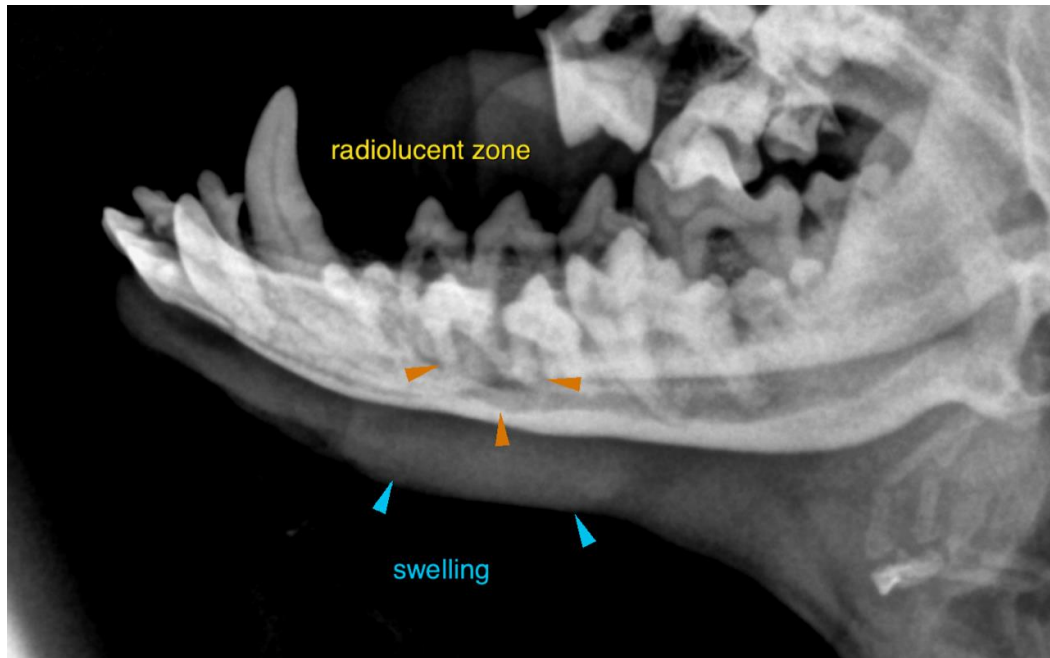

The information and recommendations provided are based on the images presented by the referring veterinarian/sonographer. No evaluation can be communicated regarding pathology that was not visible in the image/video clips provided.

Thank you for this referral. If the clinical or image interpretation does not parallel your findings or if I can be of any further assistance please contact me.

Sebastian Schaub, Sebastian Schaub, DVM, Dr. med. vet. DipECVDI
sebast.schaub@gmail.com