



PATIENT

Berkeley Phillips

PRESENTING CLINICAL SIGNS

Vomiting and small amt of diarrhea. Hx of FB ingestion (has had sx twice before). Not sure if/what he ate this time.
Abnormal PE/Chem/CBC/UA Results: BW is normal.

SPECIES

Canine

COMPUTED TOMOGRAPHY OF THE ABDOMEN

A high resolution pre- and post-contrast CT study of the abdomen is provided for review.

BREED

Standard Poodle

COMPUTED TOMOGRAPHIC FINDINGS

The serosal fat presents normal attenuation behavior. There is no evidence of peritoneal effusion or peritonitis.

SEX

MN

Both kidneys present within normal limits for size, shape and organ architecture. After contrast administration a bilaterally symmetric and uniform nephro- and pyelogram is noted.

The adrenal glands are within normal limits for size, shape and organ architecture.

AGE

6 Years

Both liver and spleen present with normal shape, even surface, uniformly attenuating parenchyma and homogeneous contrast enhancement, unremarkable.

The pancreas is evenly contoured, the pancreatic parenchyma is homogeneous and presents uniform contrast enhancement.

INTERPRETED BY

Sebastian Schaub, DVM
Dr. med. vet. DipECVDI

The gastrointestinal tract is empty. The pyloric antrum of the stomach is attached to the ventral abdominal wall. The most distal segments of the jejunum and the ileum are mildly distended by gas and are located in the right cranial abdomen. The cecum is empty and can be appreciated as mild irregular tubular structure between the ascending colon and the ileum.

HOSPITAL NAME

Animal Health Care
Denver

A moderate soft tissue swelling is seen in the subcutaneous tissue dorsal to the lumbar spine with interspersed small gas bubbles.

COMPUTED TOMOGRAPHIC DIAGNOSIS

REFERRING VET

Cathryn Sayer

- Empty gastrointestinal tract
- Adynamic appearing distal jejunal segment & ileum
- Suspect gastropexia of the pyloric antrum at the right cranioventral abdominal wall

INTERPRETATION OF THE FINDINGS & FURTHER RECOMMENDATIONS

INVOICE

51524

The findings of the CT study are most consistent with gastroenteritis with mild hypomotility of the small intestinal loops. There is no evidence of gastrointestinal mechanical obstruction or foreign material throughout the gastrointestinal tract. Recommend empirical management.

DATE

4-14-22



PATIENT

Berkeley Phillips

SPECIES

Canine

BREED

Standard Poodle

SEX

MN

AGE

6 Years

INTERPRETED BY

Sebastian Schaub, DVM
Dr. med. vet. DipECVDI

HOSPITAL NAME

Animal Health Care
Denver

REFERRING VET

Cathryn Sayer

INVOICE

51524

DATE

4-14-22

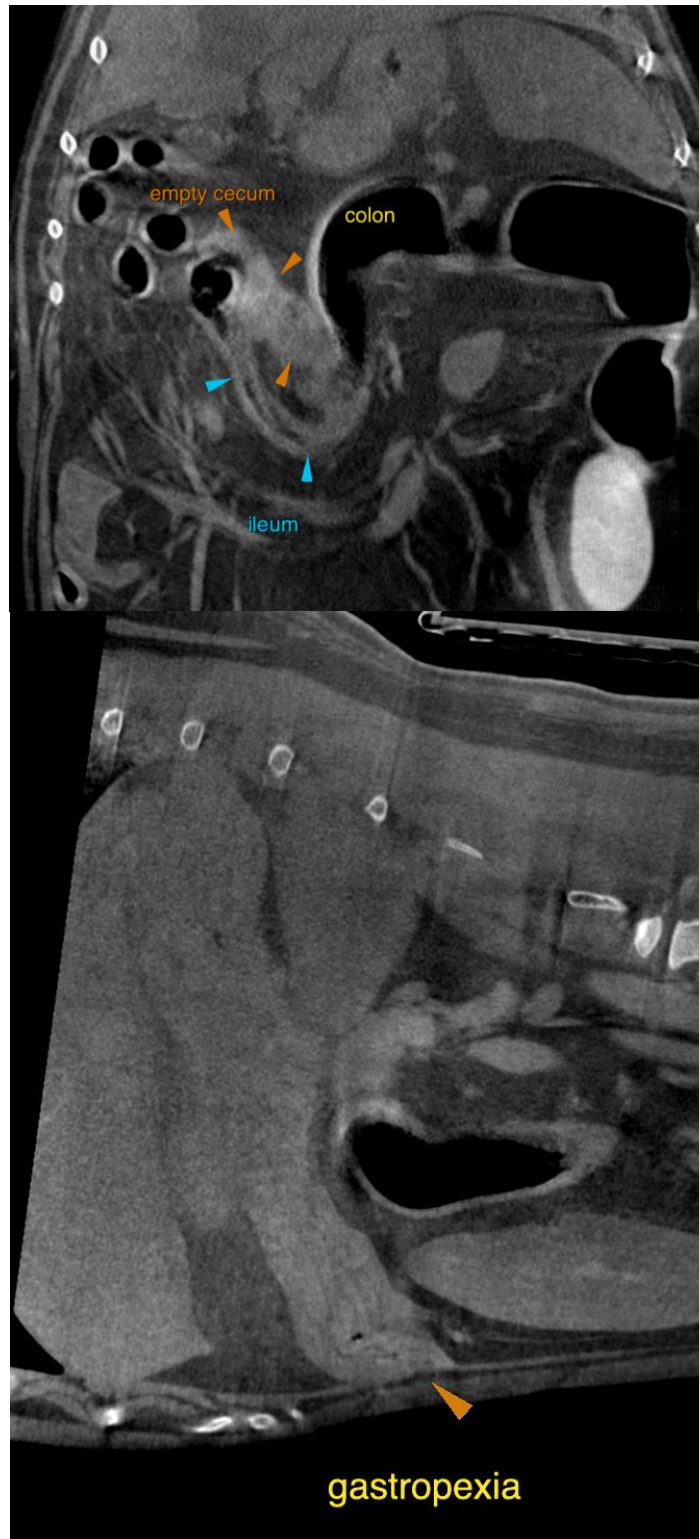



PATIENT

Berkeley Phillips

SPECIES

Canine

The information and recommendations provided are based on the images presented by the referring veterinarian/sonographer. No evaluation can be communicated regarding pathology that was not visible in the image/video clips provided.

BREED

Standard Poodle

Thank you for this referral. If the clinical or image interpretation does not parallel your findings or if I can be of any further assistance please contact me.

Sebastian Schaub, Sebastian Schaub, DVM, Dr. med. vet. DipECVDI
sebast.schaub@gmail.com

SEX

MN

AGE

6 Years

INTERPRETED BY

Sebastian Schaub, DVM
Dr. med. vet. DipECVDI

HOSPITAL NAME

Animal Health Care
Denver

REFERRING VET

Cathryn Sayer

INVOICE

51524

DATE

4-14-22