



PATIENT

Oliver Choptain

SPECIES

Feline

BREED

DSH

SEX

MN

AGE

11Y, 5M

WEIGHT

5.25kg

INTERPRETED BY

Sebastian Schaub, DVM
Dr. med. vet.
DipECVDI

IMAGING PERFORMED BY

Janice

HOSPITAL NAME

Bridgwater Veterinary
Hospital and Wellness
Centre

REFERRING VET

Dr. Karen Choptain

INVOICE

74553

DATE

4-13-26

PRESENTING CLINICAL SIGNS

1 kg weight loss over past 6 months, mild decrease in appetite, intermittent diarrhea
Abnormal PE/Chem/CBC/UA Results: Creatinine 190, pulmonary nodule (L field)

COMPUTED TOMOGRAPHY OF THE THORAX AND ABDOMEN

A high resolution pre- and post-contrast CT study of the thorax and abdomen is provided for review.

COMPUTED TOMOGRAPHIC FINDINGS

Thorax

The bony and surrounding soft tissue structures are within normal limits.

The sternal, cranial mediastinal and tracheobronchial lymph nodes are small elongated with a normal short-to-long-axis-ratio is < 0.5, the attenuation and contrast enhancement pattern is uniform and considered within normal limits.

The cardiovascular structures including the pulmonary vasculature are within normal limits.

The bronchial tree presents with regular branching and tapers uniformly towards the periphery as expected, the bronchial walls are thin and smooth. The bronchus-to-artery ratio is within normal limits.

In the caudodorsal aspect of the cranial part of the left cranial lung lobe, a well-defined, uniform soft tissue attenuating and mild irregular contrast enhancing nodule is visible; measuring 10 mm in diameter. Throughout the remainder of the lung, multiple ill-defined, soft tissue attenuating nodules are appreciated, measuring <2 mm in diameter.

Small incidental gas pockets are seen within the esophageal lumen; there is no evidence of abnormal dilation.

Abdomen

The serosal fat presents normal attenuation behavior. There is no evidence of peritoneal effusion or peritonitis.

Both kidneys present irregular margins with zones of concave depression of the renal surface. The volume of the left kidney is moderately decreased. Mineral attenuating material is associated with the renal pelvis bilaterally. After contrast administration, a bilaterally symmetric and uniform nephro- and pyelogram is noted. The left ureter is mildly prominent, a small amount of faint hyperattenuating material is appreciated in the left ureter.

The adrenal glands are within normal limits for size, shape and organ architecture.

Both liver and spleen present with normal shape, even surface, uniformly attenuating parenchyma and homogeneous contrast enhancement, unremarkable.

The pancreas is evenly contoured; the pancreatic parenchyma is homogeneous and presents uniform contrast enhancement.

The position, delineation, wall and content of the gastrointestinal tract are considered within normal limits throughout.

The bony and surrounding soft tissue structures reveal no abnormalities.



PATIENT

Oliver Choptain

SPECIES

Feline

BREED

DSH

SEX

MN

AGE

11Y, 5M

WEIGHT

5.25kg

INTERPRETED BY

Sebastian Schaub, DVM
Dr. med. vet.
DipECVDP

IMAGING PERFORMED BY

Janice

HOSPITAL NAME

Bridgwater Veterinary
Hospital and Wellness
Centre

REFERRING VET

Dr. Karen Choptain

INVOICE

74553

DATE

4-13-26

COMPUTED TOMOGRAPHIC DIAGNOSIS

- Soft tissue nodule cranial part left cranial lung lobe
- Structured nodular interstitial lung pattern
- Nephrolithiasis without mechanical obstruction
- Left sided ureterolithiasis without mechanical obstruction
- Chronic nephropathy

INTERPRETATION OF THE FINDINGS & FURTHER RECOMMENDATIONS

The pulmonary nodules are highly suggestive for primary pulmonary neoplasia and metastatic spread – carcinoma is most common. A differential is granulomatous pneumonia (e.g. mycotic, Toxoplasmosis). Ultrasound guided FNA sampling of the nodular in the cranial part of the left cranial lung lobe via the 4th/5th left intercostal can be tried for specification.

The abdomen reveals no clinically relevant abnormalities, but the chronic renal changes and mild ureterolithiasis without mechanical obstruction.

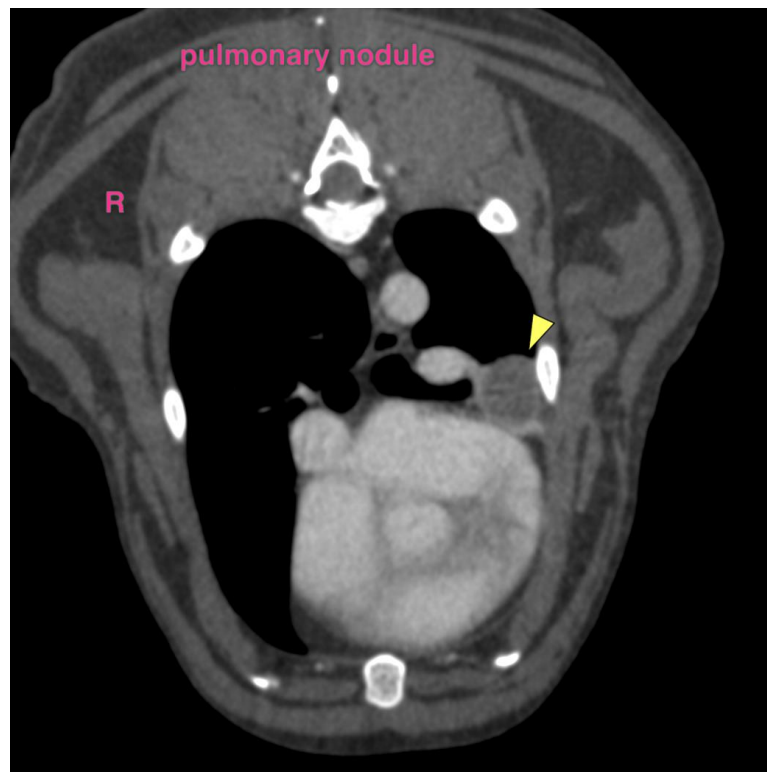



PATIENT

Oliver Choptain

SPECIES

Feline

BREED

DSH

SEX

MN

AGE

11Y, 5M

WEIGHT

5.25kg

INTERPRETED BY

Sebastian Schaub, DVM
Dr. med. vet.
DipECVDI

IMAGING PERFORMED BY

Janice

HOSPITAL NAME

Bridgwater Veterinary
Hospital and Wellness
Centre

REFERRING VET

Dr. Karen Choptain

INVOICE

74553

DATE

4-13-26

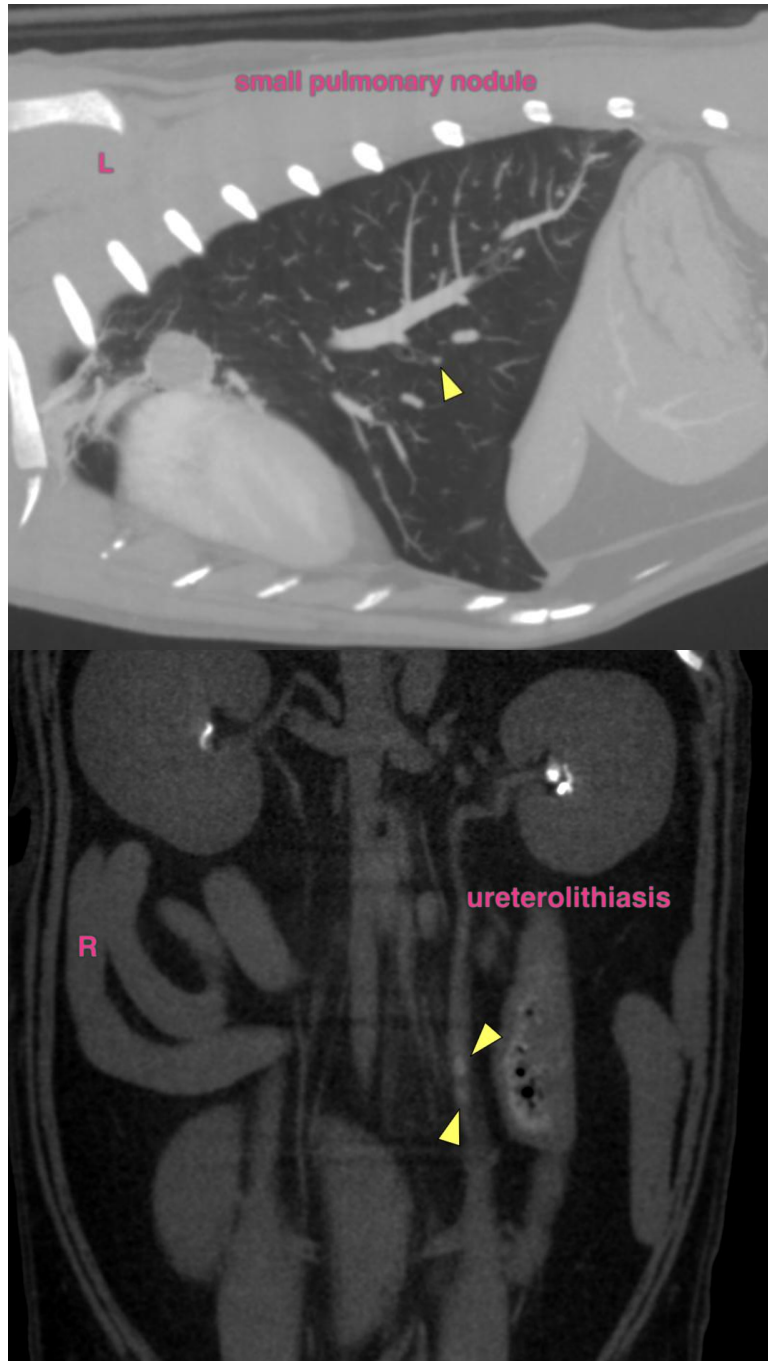

The information and recommendations provided are based on the images presented by the referring veterinarian/sonographer. No evaluation can be communicated regarding pathology that was not visible in the image/video clips provided.

Thank you for this referral. If the clinical or image interpretation does not parallel your findings or if I



PATIENT

Oliver Choptain

SPECIES

Feline

BREED

DSH

SEX

MN

AGE

11Y, 5M

WEIGHT

5.25kg

INTERPRETED BY

Sebastian Schaub, DVM
Dr. med. vet.
DipECVDI

IMAGING PERFORMED BY

Janice

HOSPITAL NAME

Bridgwater Veterinary
Hospital and Wellness
Centre

REFERRING VET

Dr. Karen Choptain

INVOICE

74553

DATE

4-13-26

can be of any further assistance please contact me.

Sebastian Schaub, Sebastian Schaub, DVM, Dr. med. vet. DipECVDI
info@sonopath.com