



PATIENT PRESENTING CLINICAL SIGNS

Oakley Augustus Parenteau
 Oakley presented for an exam today after his O emailed us this morning with a video (*see attached) of some sort of episode that Oakley was having. Oakley had an episode of yowling with rapid, shallow breathing with his tongue out and pupils were dilated. At one point in the video he yowls very loudly & curls/cringes his body like he is in pain. He has not had any episodes like this previously. He has also been eating less of his dry kibble for the past few days (still eats canned like normal). Previous history of urethral blockage/FIC in 2018. U/BM normal. No s/v/d. Occasional coughing.

SPECIES

Feline
 Abnormal PE/Chem/CBC/UA Results: No heart murmur or arrhythmia on auscultation. Tachypneic (RR = 80) & shallow breathing- appears to be like sniffing but continuous; no open-mouthed breathing; no wheezes or crackles on auscultation. BCS 7/9, Urinary bladder non-palpable but did hiss on palpation. CBC - unremarkable. Chem - unremarkable. Snap ProBNP - Abnormal (> 200 pmol/L).

BREED

DSH

RADIOGRAPHIC STUDY OF THE THORAX

Radiographs of the thorax in three imaging planes are provided for review.

SEX

RADIOGRAPHIC FINDINGS

Neutered Male

The surrounding bony structures are within normal limits.

The extrathoracic soft tissues present homogeneous without abnormalities.

AGE

The cardiac silhouette is prominent, occupying approximately 3.5 intercostal spaces. In the VD view, the heart is occupying approximately 80% of the thoracic width.

6 Years

The trachea is normal in diameter and presents the anticipated course. The luminal outline of the trachea is smooth.

INTERPRETED BY

The bronchial tree presents with thin walls and tapers uniformly towards the periphery as expected.

Sebastian Schaub, DVM
 Dr. med. vet. DipECVDI

The lung parenchyma presents a moderate ground glass opacification, blurring the peripheral lung vessels.

HOSPITAL NAME

The diaphragm is well delineated with even surface and the expected mild cranial bulging of the diaphragmatic cupola.

Woodridge
 Veterinary Clinic

RADIOGRAPHIC DIAGNOSIS

- Cardiomegaly
- Generalizes unstructured interstitial lung pattern

REFERRING VET

Breanne
 Couperthwaite

INTERPRETATION OF THE FINDINGS & FURTHER RECOMMENDATIONS

The cardiomegaly in combination with the laboratory changes is supporting the diagnosis of cardiomyopathy – hypertrophic cardiomyopathy is most common. The unstructured interstitial pattern can present interstitial (cardiogenic) edema in transition. Complementing workup by a cardiac echo would be ideal for further workup.

INVOICE

57800

DATE

4-13-23



PATIENT

Oakley Augustus
Parenteau

SPECIES

Feline

BREED

DSH

SEX

Neutered Male

AGE

6 Years

INTERPRETED BY

Sebastian Schaub, DVM
Dr. med. vet. DipECVDI

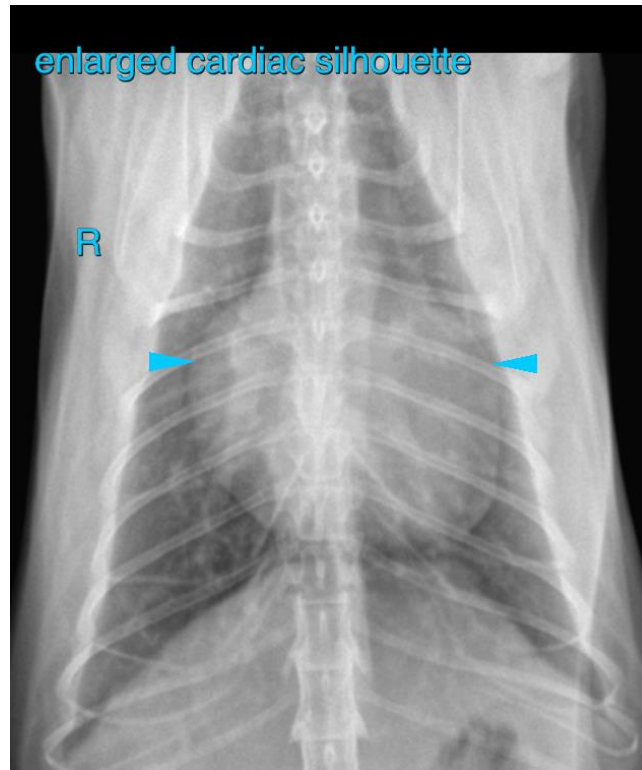

HOSPITAL NAME

Woodridge
Veterinary Clinic

The information and recommendations provided are based on the images presented by the referring veterinarian/sonographer. No evaluation can be communicated regarding pathology that was not visible in the image/video clips provided.

Thank you for this referral. If the clinical or image interpretation does not parallel your findings or if I can be of any further assistance please contact me.

REFERRING VET

Breanne
Couperthwaite

Sebastian Schaub, Sebastian Schaub, DVM, Dr. med. vet. DipECVDI
sebast.schaub@gmail.com

INVOICE

57800

DATE

4-13-23