

**PATIENT PRESENTING CLINICAL SIGNS**

Kashmir Caraballo Owner complaints of epistaxis apparently from left side, but the owner is not sure.
Abnormal PE/Chem/CBC/UA Results: CBC --- mild anemia CHEM --- unremarkable

SPECIES COMPUTED TOMOGRAPHY OF THE SKULL

Canine A high resolution pre- and post-contrast CT study of the skull is provided for review.

COMPUTED TOMOGRAPHIC FINDINGS

BREED The tooth elements 105, 305 and 405 are absent.

German Shepherd The mid segment of the right nasal cavity is occupied by a uniform soft tissue attenuating and irregular contrast enhancing material. Destruction of the associated conchal structures is seen. The nasal septum is mildly deviated to the left by the mass effect.

SEX Both temporomandibular joints present congruent joint spaces with even subchondral bone surfaces and are considered within normal limits.

F Both tympanic bullae are aerated, the mucosal lining is not seen, the bony wall is smooth and thin. The external ear canals are within normal limits.

AGE The brain presents no deviation from normal anatomy and symmetry. The brain parenchyma is homogeneous and within normal limits for attenuation and distribution of contrast enhancement.
13 Years Moderate mineralization of the falx cerebri is seen. The ventricular system is non-dilated and symmetric.

INTERPRETED BY

Sebastian Schaub, DVM
Dr. med. vet. DipECVDI

The submandibular and medial retropharyngeal lymph nodes are small and elongated with a normal short-to-long-axis-ratio is < 0.5 , the attenuation and contrast enhancement pattern is uniform.

COMPUTED TOMOGRAPHIC DIAGNOSIS**HOSPITAL NAME**

Veterinary Image
Center

- Right nasal soft tissue mass
- Absent triadan 105, 305 and 405
- Incidental mineralization falx cerebri

INTERPRETATION OF THE FINDINGS & FURTHER RECOMMENDATIONS**REFERRING VET**

Dr. F. Ortiz, DVM

The right nasal mass is compatible with primary nasal neoplasia. Differentials include adenocarcinoma, squamous cell carcinoma, transitional cell carcinoma, lymphosarcoma, other. Rhinoscopy including FNA sampling can be used as advanced diagnostic tests. Based on the results of the advanced diagnostic tests, the chances of radiation therapy can be discussed with oncologist. The Adam tumor stage is T1.

INVOICE

57786

Consider full tumor staging.

DATE

4-13-23



PATIENT

Kashmir Caraballo

SPECIES

Canine

BREED

German Shepherd

SEX

F

AGE

13 Years

INTERPRETED BY

Sebastian Schaub, DVM
Dr. med. vet. DipECVDI

HOSPITAL NAME

Veterinary Image
Center

REFERRING VET

Dr. F. Ortiz, DVM

INVOICE

57786

DATE

4-13-23

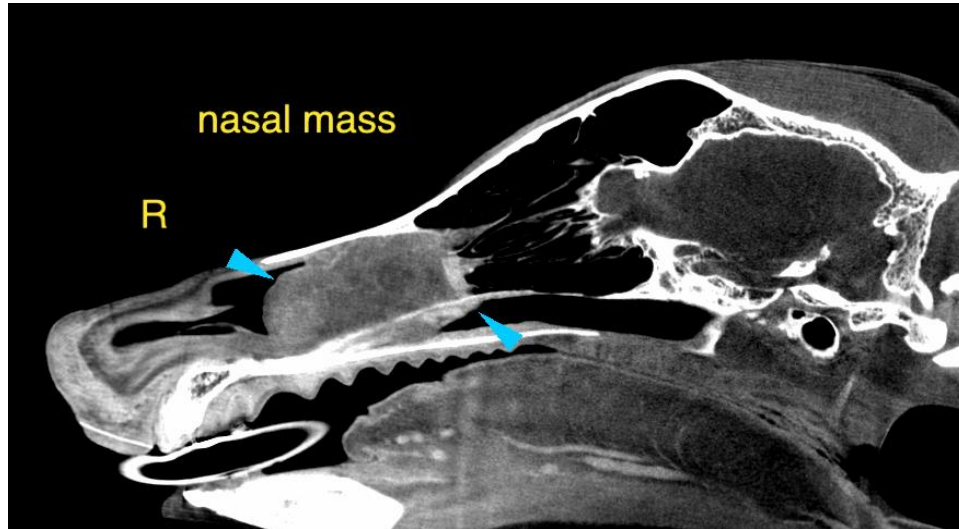

The information and recommendations provided are based on the images presented by the referring veterinarian/sonographer. No evaluation can be communicated regarding pathology that was not visible in the image/video clips provided.

Thank you for this referral. If the clinical or image interpretation does not parallel your findings or if I can be of any further assistance please contact me.

Sebastian Schaub, Sebastian Schaub, DVM, Dr. med. vet. DipECVDI
sebast.schaub@gmail.com