



PATIENT PRESENTING CLINICAL SIGNS

Beau Perry Evert Having issues with back legs.
Abnormal PE/Chem/CBC/UA Results: Blind

SPECIES COMPUTED TOMOGRAPHY OF THE ABDOMEN & ENTIRE SPINE

Canine A high resolution pre- and post-contrast CT study of the skull and abdomen and a post-contrast CT study of the thorax are provided for review.

COMPUTED TOMOGRAPHIC FINDINGS

BREED Spine

Boykin Spaniel The osseous and soft tissue structures of the cervical spine present without abnormalities.

SEX

Neutered Male Multifocal spondylosis formation is seen along the thoracic spine. The intervertebral disc space T8/T9 is moderately narrowed.
The intervertebral discs T12/T13 to L5/L6 are protruding into the vertebral canal, occupying approximately up to 20% of the cross-sectional area of the vertebral canal – the dural tube at the same level is mildly displaced dorsally and distorted.

AGE

9 Years, 7 Months The vertebral endplates L7/S1 present moderate spondylosis formation.
Abdomen

INTERPRETED BY

Sebastian Schaub, DVM
Dr. med. vet. DipECVDI

The serosal fat presents normal attenuation behavior. There is no evidence of peritoneal effusion or peritonitis.

The internal iliac and sacral lymph nodes are prominent.

HOSPITAL NAME

Mobile Pet Imaging

Both kidneys present within normal limits for size, shape and organ architecture. After contrast administration a bilaterally symmetric and uniform nephro- and pyelogram is noted.

The adrenal glands are within normal limits for size, shape and organ architecture.

Both liver and spleen present with normal shape, even surface, uniformly attenuating parenchyma and homogeneous contrast enhancement, unremarkable.

REFERRING VET

Meaux

At the medial aspect of the spleen, two roundish, well-defined structure is visible, measuring up to 1.8 cm in diameter, presenting the same attenuation and contrast enhancement pattern like the spleen are seen..

INVOICE

57780

The pancreas is evenly contoured, the pancreatic parenchyma is homogeneous and presents uniform contrast enhancement.

The position, delineation, wall and content of the gastrointestinal tract are considered within normal limits throughout.

DATE

4-13-23

Both coxofemoral joints present moderate osteophyte new bone formation, L>R. The acetabular groove bilaterally is shallow and the center of the femoral heads is lateral to the dorsal acetabular rim.

The included parts of both stifle joints present smooth osseous margins and without signs of intracapsular soft tissue swelling.



PATIENT **COMPUTED TOMOGRAPHIC DIAGNOSIS**

- Beau Perry Evert
- Intervertebral disc protrusion T12/T13 to L5/L6 with potential dynamic myelocompression
 - Discopathy T8/T9
 - Degenerative osteoarthritis coxofemoral joints bilaterally
- SPECIES**
- Lymphadenopathy sacral and internal iliac lymph nodes
 - Splenunculi (accessory spleens)
- Canine
- Spondylosis deformans
 - Normal cervical spine

BREED **INTERPRETATION OF THE FINDINGS & FURTHER RECOMMENDATIONS**

Boykin Spaniel

Protrusion of multiple intervertebral discs along the thoracolumbar junction and the lumbar spine is appreciated, causing possible dynamic myelocompression and might be a source for pain – possible acute on chronic disc disease. No acutely extruded disc material is appreciated. If there is strong clinical suspicion for compressive myelopathy/intradural or intramedullary lesion, recommend complementing workup by a myelographic CT study or MRI study of the spine.

SEX

Neutered Male

The prominent internal iliac and sacral lymph node can indicate reactive hyperplasia, metastatic disease is a differentials as well, but no primary mass can be appreciated in the pictured tributary region, the anal sacs are unremarkable. Anyway, recommend complementing workup by a digital rectal exam.

AGE

9 Years, 7 Months

INTERPRETED BY

Sebastian Schaub, DVM
Dr. med. vet. DipECVDI

HOSPITAL NAME

Mobile Pet Imaging

REFERRING VET

Meaux

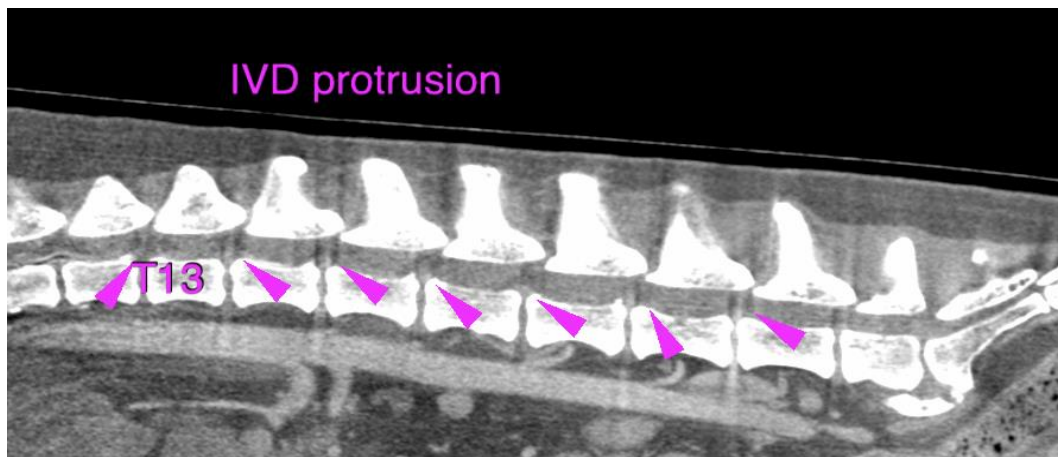

INVOICE

57780

DATE

4-13-23



PATIENT

Beau Perry Evert

SPECIES

Canine

BREED

Boykin Spaniel

SEX

Neutered Male

AGE

9 Years, 7 Months

INTERPRETED BY

Sebastian Schaub, DVM
Dr. med. vet. DipECVDI

HOSPITAL NAME

Mobile Pet Imaging

REFERRING VET

Meaux

INVOICE

57780

DATE

4-13-23





PATIENT

Beau Perry Evert

SPECIES

Canine

The information and recommendations provided are based on the images presented by the referring veterinarian/sonographer. No evaluation can be communicated regarding pathology that was not visible in the image/video clips provided.

BREED

Boykin Spaniel

Thank you for this referral. If the clinical or image interpretation does not parallel your findings or if I can be of any further assistance please contact me.

Sebastian Schaub, Sebastian Schaub, DVM, Dr. med. vet. DipECVDI
sebast.schaub@gmail.com

SEX

Neutered Male

AGE

9 Years, 7 Months

INTERPRETED BY

Sebastian Schaub, DVM
Dr. med. vet. DipECVDI

HOSPITAL NAME

Mobile Pet Imaging

REFERRING VET

Meaux

INVOICE

57780

DATE

4-13-23