

**PATIENT PRESENTING CLINICAL SIGNS**

Jasmine Rosen Urinary incontinence, Hx of UTI.
Abnormal PE/Chem/CBC/UA Results: Attached internal medicine and rad report.

SPECIES COMPUTED TOMOGRAPHY OF THE ABDOMEN

Canine A high resolution pre- and post-contrast CT study of the abdomen is provided for review.

COMPUTED TOMOGRAPHIC FINDINGS**BREED**

Standard Poodle

The serosal fat presents normal attenuation behavior. There is no evidence of peritoneal effusion or peritonitis.

SEX

Intact Female

Both kidneys present within normal limits for size, shape and organ architecture. After contrast administration a bilaterally symmetric and uniform nephro- and pyelogram is noted. Both ureters enter the urinary bladder approximately 2.1 cm cranial to vesicourethral junction. No contrast is appreciated in the urethra. In the fluoroscopic sequence, the ureteral jet drains into the urinary bladder bilaterally.

The adrenal glands are within normal limits for size, shape and organ architecture.

AGE

2 Years

Both liver and spleen present with normal shape, even surface, uniformly attenuating parenchyma and homogeneous contrast enhancement, unremarkable.

The portal vein presents a normal order of its tributary veins and intrahepatic branching. No abnormal vessel is noted inside and outside of the liver parenchyma.

INTERPRETED BY

Sebastian Schaub, DVM
Dr. med. vet. DipECVDI

The pancreas is evenly contoured, the pancreatic parenchyma is homogeneous and presents uniform contrast enhancement.

HOSPITAL NAME

Mobile Pet Imaging

The position, delineation, wall and content of the gastrointestinal tract are considered within normal limits throughout.

The bony and surrounding soft tissue structures reveal no abnormalities.

REFERRING VET

Meaux

COMPUTED TOMOGRAPHIC DIAGNOSIS

- No evidence of ureteral ectopia

INTERPRETATION OF THE FINDINGS & FURTHER RECOMMENDATIONS**INVOICE**

51517

The CT is negative for ureteral ectopia.

Other underlying causes for incontinence – such as urethrocele, urinary bladder/lower sphincter dyssynergia, behavioral problems, PU/PD – need to be considered as well.

DATE

4-13-22



PATIENT

Jasmine Rosen

SPECIES

Canine

BREED

Standard Poodle

SEX

Intact Female

AGE

2 Years

INTERPRETED BY

Sebastian Schaub, DVM
Dr. med. vet. DipECVDI

HOSPITAL NAME

Mobile Pet Imaging

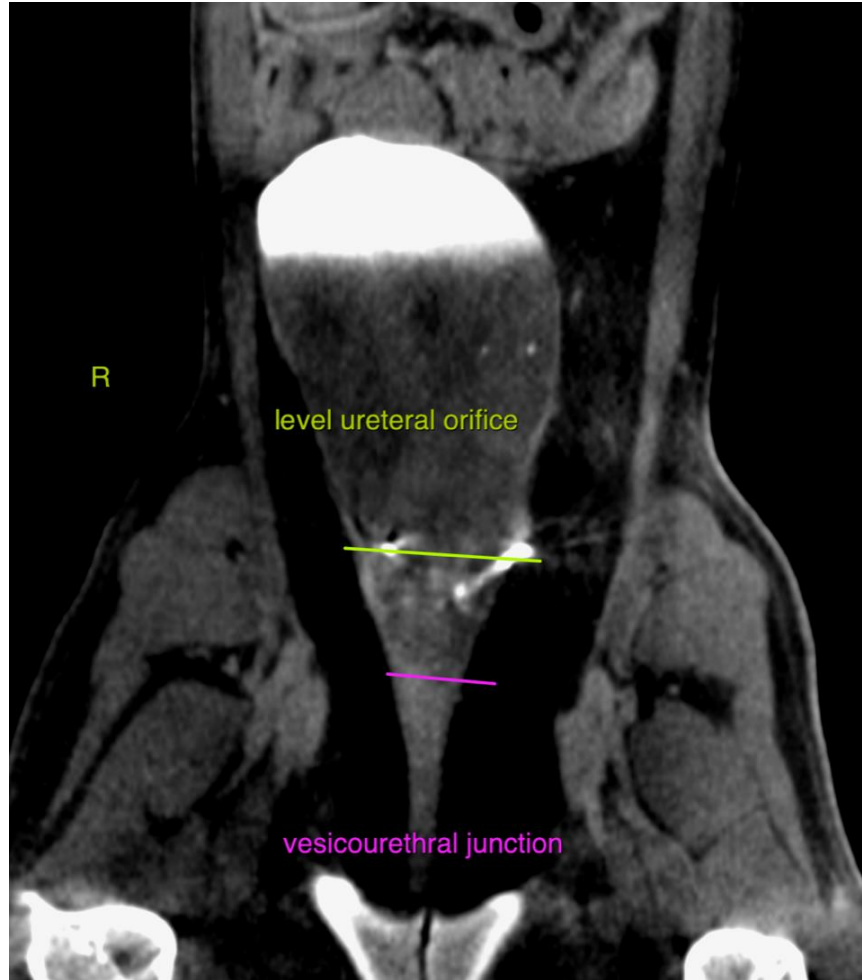

REFERRING VET

Meaux

The information and recommendations provided are based on the images presented by the referring veterinarian/sonographer. No evaluation can be communicated regarding pathology that was not visible in the image/video clips provided.

INVOICE

51517

Thank you for this referral. If the clinical or image interpretation does not parallel your findings or if I can be of any further assistance please contact me.

Sebastian Schaub, Sebastian Schaub, DVM, Dr. med. vet. DipECVDI
sebast.schaub@gmail.com

DATE

4-13-22