



**PATIENT**

Bailey Buck

**PRESENTING CLINICAL SIGNS**

sudden onset of RHL lameness  
Abnormal PE/Chem/CBC/UA Results: Mild clicking sound at the level of the right HL but normal cranial drawer test.

**SPECIES**

Canine

**RADIOGRAPHIC STUDY OF THE STIFLE JOINTS**

Radiographs of the right stifle joint in two imaging planes are provided for review.

**BREED**

Cockapoo

**RADIOGRAPHIC FINDINGS**

The fabellae of the left stifle joint present moderate enthesophyte formation.

**SEX**

Female Spayed

The medial fabella of the right stifle joint is bipartite. The osseous margins of the right stifle joint are smooth. The right stifle joint presents a moderate intracapsular soft tissue swelling. The soft tissue shadow of the right popliteal lymph node is prominent.

**RADIOGRAPHIC DIAGNOSIS**

- Moderate articular swelling right stifle joint
- Lymphadenopathy right popliteal lymph node
- Bipartite medial fabella right stifle joint versus enthesophyte – incidental
- Enthesophyte formation fabellae left stifle joint – incidental

**AGE**

11 Years

**INTERPRETED BY**

Sebastian Schaub, DVM  
Dr. med. vet. DipECVDI

**INTERPRETATION OF THE FINDINGS & FURTHER RECOMMENDATIONS**

The main finding is the joint effusion of the right stifle joint – underlying pathology of the cranial cruciate ligament ± meniscal pathology is most common. Other potentials include trauma or arthritis (inflammatory versus infectious) – a synovial tap can be used to rule in/out arthritis.

**HOSPITAL NAME**

St. Catherine's Animal  
Hospital

Suspect reactive hyperplasia of the right popliteal lymph node – FNA sampling can be performed to confirm the diagnosis.

**REFERRING VET**

Dr. Masoud

**INVOICE**

51519

**DATE**

4-13-22



**PATIENT**

Bailey Buck

**SPECIES**

Canine

**BREED**

Cockapoo

**SEX**

Female Spayed

**AGE**

11 Years

**INTERPRETED BY**

Sebastian Schaub, DVM  
Dr. med. vet. DipECVDI

**HOSPITAL NAME**

St. Catherine's Animal  
Hospital

**REFERRING VET**

Dr. Masoud

**INVOICE**

51519

**DATE**

4-13-22

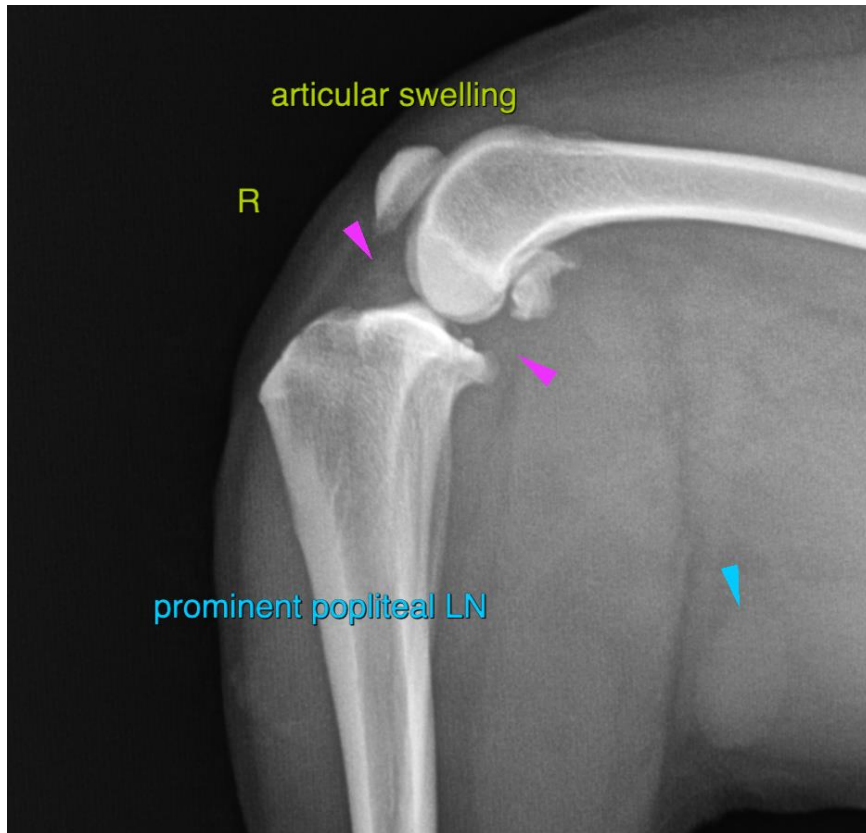

The information and recommendations provided are based on the images presented by the referring veterinarian/sonographer. No evaluation can be communicated regarding pathology that was not visible in the image/video clips provided.

Thank you for this referral. If the clinical or image interpretation does not parallel your findings or if I can be of any further assistance please contact me.

**Sebastian Schaub**, Sebastian Schaub, DVM, Dr. med. vet. DipECVDI  
sebast.schaub@gmail.com