



PATIENT PRESENTING CLINICAL SIGNS

Aggie Deluca Chronic URI signs (stridor/stertor). Overweight, head tilt to the left (subtle).
Abnormal PE/Chem/CBC/UA Results: Brachycephalic with breed related dental disease

SPECIES COMPUTED TOMOGRAPHY OF THE SKULL

Canine A high resolution pre- and post-contrast CT study of the skull is provided for review.

COMPUTED TOMOGRAPHIC FINDINGS

BREED

Brussels Griffon

The tooth elements 106, 107, 110, 201, 206, 207, 305, 310, 311, 405, 411 are absent. Triadan 108&208 present moderate periapical widening of the periodontal space of multiple roots.

SEX

Female Spayed

In both nasal cavities, a moderate amount of fluid attenuating material is attached to the nasal mucosal lining.

AGE

10 Years

The right tympanic bulla is filled with expansile soft tissue attenuating material without overt contrast enhancement, the volume of the right tympanic bulla is increased and significant widening of the external porus acusticus is appreciated. The left tympanic bulla contains a moderate amount of non-contrast enhancing material.

INTERPRETED BY

Sebastian Schaub, DVM
Dr. med. vet. DipECVDI

The brain presents no deviation from normal anatomy and symmetry. The brain parenchyma is homogeneous and within normal limits for attenuation and distribution of contrast enhancement. The ventricular system is moderately dilated. Incomplete ossification of the sutures of the calvarium is present.

HOSPITAL NAME

Mobile Pet Imaging

The submandibular and medial retropharyngeal lymph nodes are small and elongated with a normal short-to-long-axis-ratio is < 0.5, the attenuation and contrast enhancement pattern is uniform.

COMPUTED TOMOGRAPHIC DIAGNOSIS

REFERRING VET

Meaux

- Expansile soft tissue material in right tympanic bulla
- Left sided otitis media
- Rhinitis
- Periapical granuloma triadan 108&208
- Multiple absent teeth
- Ventriculomegaly
- Incomplete ossification sutures of the calvarium

INVOICE

51529

INTERPRETATION OF THE FINDINGS & FURTHER RECOMMENDATIONS

DATE

4-13-22

The computed tomographic findings are compatible with chronic non-specific rhinitis (e.g. lymphocytic plasmocytic, eosinophilic) ± viral/bacterial superinfection. The changes noted are not typical of fungal rhinitis or a foreign body related rhinitis. There is no evidence of neoplastic disease. Rhinoscopy including sampling for histopathology and microbial culture can be used as advanced diagnostic test.



PATIENT

Aggie Deluca

The expansile soft tissue material in the right tympanic bulla is concerning for cholesteatoma due to chronic otitis media. Although there are no clinical signs, progressive growth may result in clinical signs and surgical management by the means of ventral bulla osteotomy can be considered.

SPECIES

Canine

BREED

Brussels Griffon

SEX

Female Spayed

AGE

10 Years

INTERPRETED BY

Sebastian Schaub, DVM
Dr. med. vet. DipECVDI

HOSPITAL NAME

Mobile Pet Imaging

REFERRING VET

Meaux

INVOICE

51529

DATE

4-13-22





PATIENT

Aggie Deluca

SPECIES

Canine

BREED

Brussels Griffon

SEX

Female Spayed

AGE

10 Years

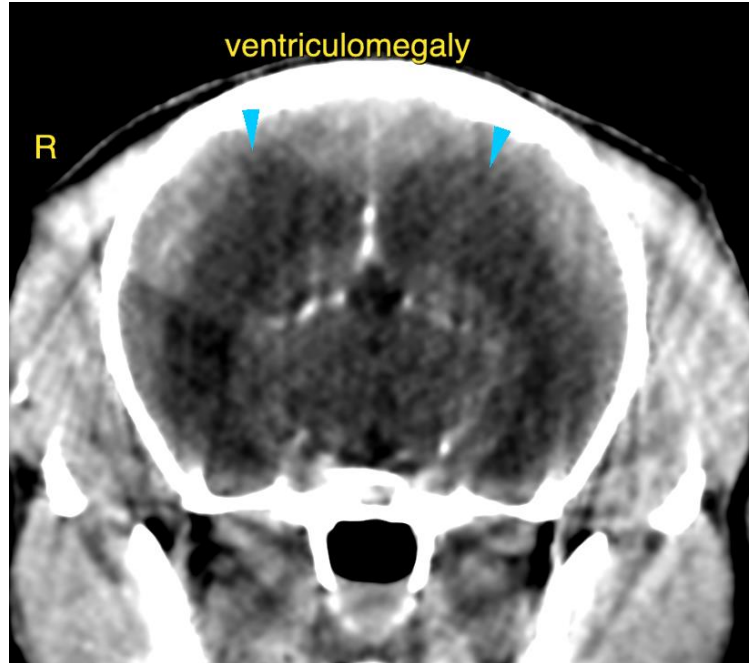

INTERPRETED BY

Sebastian Schaub, DVM
Dr. med. vet. DipECVDI

The information and recommendations provided are based on the images presented by the referring veterinarian/sonographer. No evaluation can be communicated regarding pathology that was not visible in the image/video clips provided.

HOSPITAL NAME

Mobile Pet Imaging

Thank you for this referral. If the clinical or image interpretation does not parallel your findings or if I can be of any further assistance please contact me.

REFERRING VET

Meaux

Sebastian Schaub, Sebastian Schaub, DVM, Dr. med. vet. DipECVDI
sebast.schaub@gmail.com

INVOICE

51529

DATE

4-13-22