



PATIENT

Nosey Rodriguez

SPECIES

Feline

BREED

DSH

SEX

Neutered Male

AGE

10 Years

WEIGHT

13 Pounds

INTERPRETED BY

Sebastian Schaub, DVM
Dr. med. vet. DipECVDI

IMAGING PERFORMED BY

Dr. Mucera

HOSPITAL NAME

AC Queens

REFERRING VET

Dr. Mucera

INVOICE

36570

DATE

4/12/26

PRESENTING CLINICAL SIGNS

History: Pt has been hacking and exhibiting increased respiratory effort.
Did well on steroids.

RADIOGRAPHIC STUDY OF THE THORAX & ABDOMEN

An overview study of the thorax and abdomen in orthogonal image planes is provided for review.

RADIOGRAPHIC FINDINGS

The body condition score is 7/9.

Thorax

The surrounding bony structures are within normal limits.

The extrathoracic soft tissues present homogeneous without abnormalities.

The heart is of normal size and shape; there is no evidence of cardiac chamber or vascular enlargement. The pulmonary vasculature is within normal limits.

The trachea is normal in diameter and presents the anticipated course. The luminal outline of the trachea is smooth.

The bronchial tree presents with thin walls and tapers uniformly towards the periphery as expected.

In the most caudal aspects of the caudal lung lobes, ill-defined zones with a ground glass opacity are appreciated. The remainder of the lung parenchyma presents the expected architecture and opacity; the intrapulmonary vascular branching is seen up to the third order lung vessels.

The diaphragm is well delineated with even surface and the expected mild cranial bulging of the diaphragmatic cupola.

Abdomen

The surrounding bony structures are within normal limits.

No abnormalities of the extraabdominal soft tissues are noted. The abdominal wall is smooth and thin.

The serosal detail is maintained throughout the peritoneal and retroperitoneal space.

The liver is appropriate in position, size and presents uniform opacity.

The splenic head is in the anticipated position and within normal limits for size and opacity. The splenic body and tail are considered normal for position, size, shape and opacity.

Both kidneys are seen and present with normal size, shape, delineation and opacity. The urinary bladder is in its anticipated position. No radiopaque calculi are noted throughout the upper and lower urinary tract.

The stomach is in its anticipated position and presents normal content.

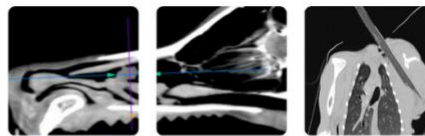

PATIENT

Nosey Rodriguez

SPECIES

Feline

BREED

DSH

SEX

Neutered Male

AGE

10 Years

WEIGHT

13 Pounds

INTERPRETED BY

Sebastian Schaub, DVM
Dr. med. vet. DipECVCI

IMAGING PERFORMED BY

Dr. Mucera

HOSPITAL NAME

AC Queens

REFERRING VET

Dr. Mucera

INVOICE

36570

DATE

4/12/26

The small intestinal loops are of even diameter and non-dilated, a small amount of gas is seen within the small intestinal loops and considered within normal limits.

The colon is seen in the expected position and presents with appropriate content.

RADIOGRAPHIC DIAGNOSIS

- Mild obesity
- Unstructured interstitial lung pattern caudal aspects of the caudal lung lobes
- Normal abdomen

INTERPRETATION OF THE FINDINGS & FURTHER RECOMMENDATIONS

The peripherally accentuated unstructured interstitial lung pattern can present zones with dystelectasis. Differentials include pneumonitis (inflammatory versus infectious), fibrosis or less likely neoplasia.

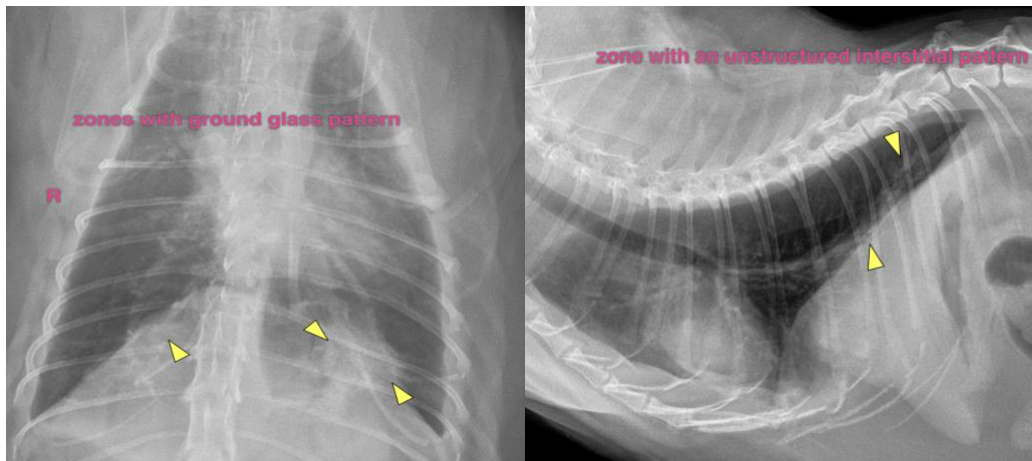

The information and recommendations provided are based on the images presented by the referring veterinarian/sonographer. No evaluation can be communicated regarding pathology that was not visible in the image/video clips provided.

Thank you for this referral. If the clinical or image interpretation does not parallel your findings or if I can be of any further assistance please contact me.

Sebastian Schaub, DVM, Dr. med. vet. DipECVCI
info@sonopath.com