



PATIENT PRESENTING CLINICAL SIGNS

Yogi Coleman ASSESSMENT/Dx: Heart-based mass Mild localized pericardial effusion Tachycardia with intermittent ventricular beats Non-regenerative anemia Hx of splenectomy - hematoma Hx of grade 5 MCT Hx of pulmonary nodules Hx of epilepsy Hx of proteinuria

SPECIES Abnormal PE/Chem/CBC/UA Results: Significant PE Findings: Pale mm, prolonged CRT; tachycardia with intermittent ventricular beats and pulse deficits; prominent peripheral LN

Canine

COMPUTED TOMOGRAPHY OF THE THORAX AND ABDOMEN

A high resolution pre- and post-contrast CT study of the thorax and abdomen is provided for review.

BREED

COMPUTED TOMOGRAPHIC FINDINGS

English Pointer

Thorax

Multifocal spondylosis formation is seen along the thoracic spine.

SEX

Male Neutered

The sternal, cranial mediastinal and tracheobronchial lymph nodes are small elongated with a normal short-to-long-axis-ratio is < 0.5, the attenuation and contrast enhancement pattern is uniform and considered within normal limits.

AGE

7 Years

Post contrast administration, the right auricular atrial appendage is prominent and has a heterogeneous contrast filling with multiple intraluminal filling defects – the largest convex shaped filling defect is measuring 4.2 x 2.5 x 3.3 cm.

INTERPRETED BY

The bronchial tree presents with regular branching and tapers uniformly towards the periphery as expected, the bronchial walls are thin and smooth. The bronchus-to-artery ratio is within normal limits.

Sebastian Schaub, DVM
Dr. med. vet. DipECVDI

Multifocal throughout the pulmonary parenchyma, randomly distributed, well-defined, soft tissue attenuating nodules, measuring up to 7 mm are appreciated.

HOSPITAL NAME

Southern Oregon
Veterinary Specialty
Center

Small incidental gas pockets are seen within the esophageal lumen, there is no evidence of abnormal dilation.

Abdomen

The hypogastric lymph nodes are prominent and rounded – most pronounced the right medial iliac lymph node.

REFERRING VET

Kim Winters

Throughout the peritoneal cavity multiple soft tissue attenuating nodular lesions are appreciated, measuring up to 15 mm.

Both kidneys present within normal limits for size, shape and organ architecture. After contrast administration in the ventral mid segment of the left kidney, an ill-defined hypoattenuating nodule is visible, measuring 12 mm.

INVOICE

57763

Nodular enlargement of the cranial pole of the left adrenal gland is seen, measuring 14 mm in diameter.

The liver presents with normal shape, even surface, uniformly attenuating parenchyma and homogeneous contrast enhancement, unremarkable.

DATE

4-12-23

The spleen is absent.

The pancreas is evenly contoured, the pancreatic parenchyma is homogeneous and presents uniform contrast enhancement.



PATIENT The position, delineation, wall and content of the gastrointestinal tract are considered within normal limits throughout.

Yogi Coleman

Post contrast administration, multifocal throughout the epaxial musculature, variable sized contrast enhancing lesions are seen.

SPECIES Multifocal spondylosis formation is seen along the lumbar spine.

Canine

COMPUTED TOMOGRAPHIC DIAGNOSIS

BREED

English Pointer

SEX

Male Neutered

- Right atrial mass
- Structured nodular interstitial lung pattern
- Multiple peritoneal soft tissue nodules
- Nodular parenchymal lesion left kidney
- Lymphadenopathy hypogastric lymph nodes
- Contrast enhancing muscular lesions epaxial musculature
- Nodular enlargement left adrenal gland
- History of splenectomy
- Spondylosis deformans

AGE

7 Years

INTERPRETATION OF THE FINDINGS & FURTHER RECOMMENDATIONS

The CT findings are consistent with disseminated neoplastic disease, underlying hemangiosarcoma is most likely.

INTERPRETED BY

Sebastian Schaub, DVM
Dr. med. vet. DipECVDI

HOSPITAL NAME

Southern Oregon
Veterinary Specialty
Center

REFERRING VET

Kim Winters

INVOICE

57763

DATE

4-12-23



PATIENT

Yogi Coleman

SPECIES

Canine

BREED

English Pointer

SEX

Male Neutered

AGE

7 Years

INTERPRETED BY

Sebastian Schaub, DVM
Dr. med. vet. DipECVDI

HOSPITAL NAME

Southern Oregon
Veterinary Specialty
Center

REFERRING VET

Kim Winters

INVOICE

57763

DATE

4-12-23

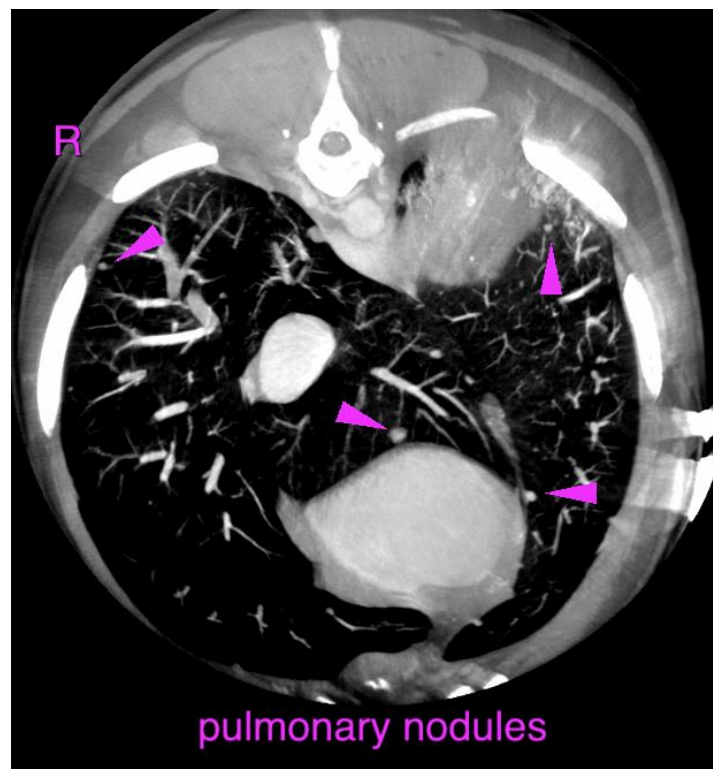
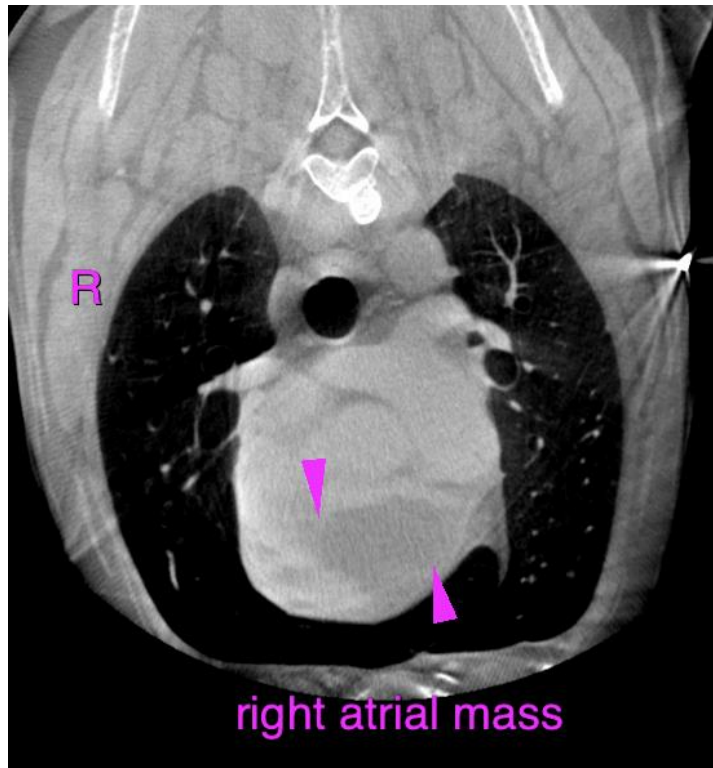



PATIENT

Yogi Coleman

SPECIES

Canine

BREED

English Pointer

SEX

Male Neutered

AGE

7 Years

INTERPRETED BY

Sebastian Schaub, DVM
Dr. med. vet. DipECVDI

HOSPITAL NAME

Southern Oregon
Veterinary Specialty
Center

REFERRING VET

Kim Winters

INVOICE

57763

DATE

4-12-23

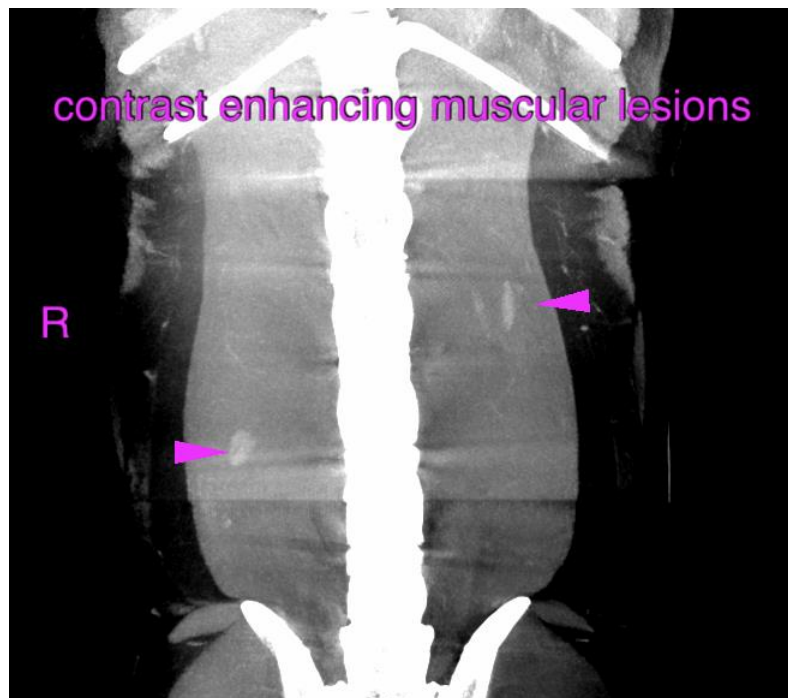
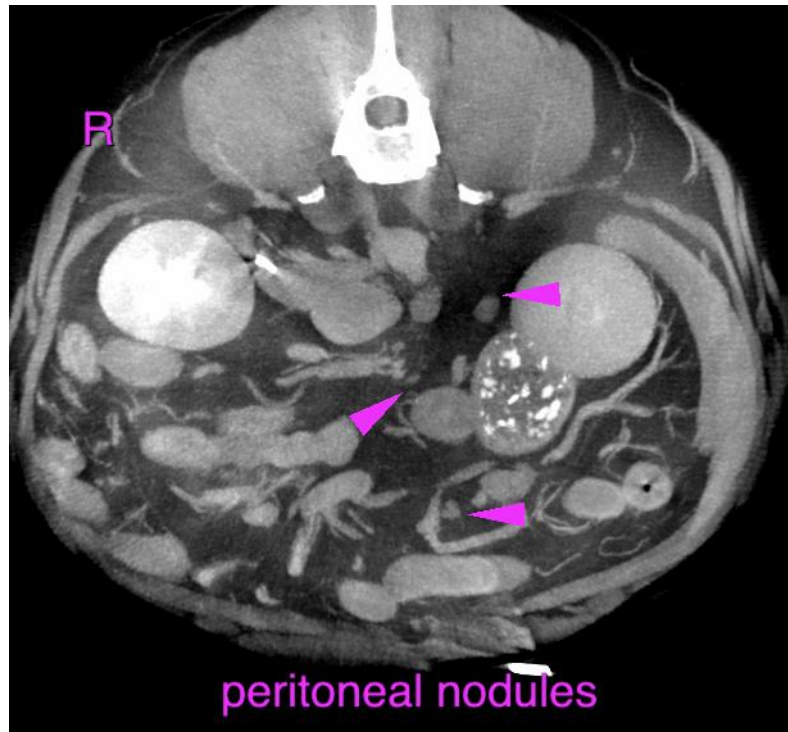



PATIENT

Yogi Coleman

SPECIES

Canine

BREED

English Pointer

SEX

Male Neutered

AGE

7 Years

INTERPRETED BY

Sebastian Schaub, DVM
Dr. med. vet. DipECVDI

HOSPITAL NAME

Southern Oregon
Veterinary Specialty
Center

REFERRING VET

Kim Winters

INVOICE

57763

DATE

4-12-23

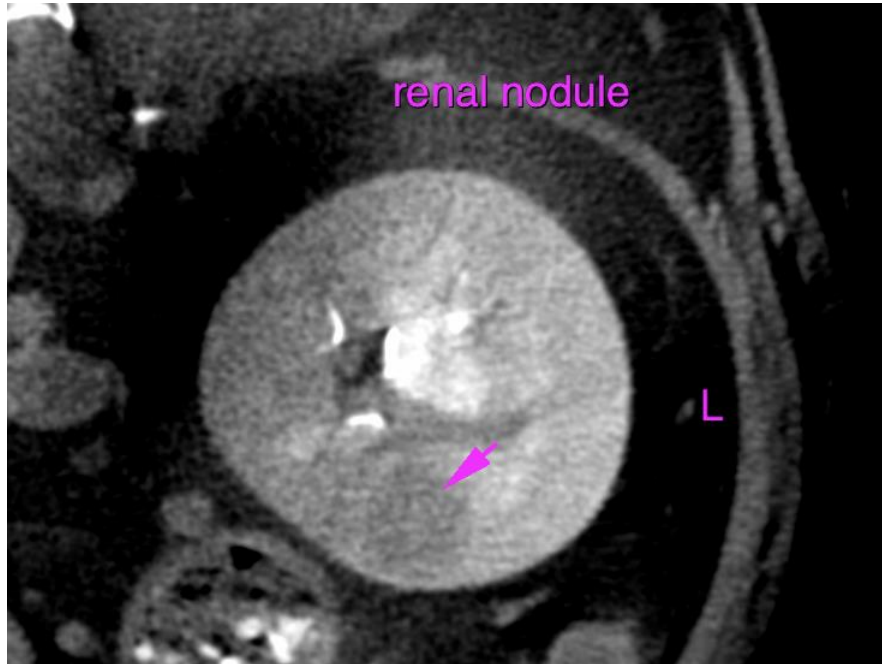

The information and recommendations provided are based on the images presented by the referring veterinarian/sonographer. No evaluation can be communicated regarding pathology that was not visible in the image/video clips provided.

Thank you for this referral. If the clinical or image interpretation does not parallel your findings or if I can be of any further assistance please contact me.

Sebastian Schaub, Sebastian Schaub, DVM, Dr. med. vet. DipECVDI
sebast.schaub@gmail.com