



PATIENT PRESENTING CLINICAL SIGNS

Rocco Quinlan History: Pet has ongoing lameness in the RF leg after activity, first evaluated January 2023. Improves with rest and NSAID treatment but continues to recur.

SPECIES COMPUTED TOMOGRAPHIC STUDY OF THE FRONT LIMBS

Canine A high-resolution plain CT study of the front limbs is provided for review.

COMPUTED TOMOGRAPHIC FINDINGS

BREED
Bernadoodle The growth plates are age related open.

Both shoulder joints present smooth osseous margins and the surrounding soft tissue structures are within normal limits.

SEX

Neutered Male The tip of the medial coronoid process of the right elbow joint is irregular marginated and has an irregular attenuation pattern. An osseous fragment is demarcated from the base by an oblique fissure line 3.8 x 2.1 x 2.0 mm. A radio-ulnar-step formation measuring 2 mm is noted. The surrounding soft tissue structures of the right elbow joint are within normal limits.

AGE

1 Year The periarticular bones of the left elbow joint are smooth, the tip of the medial coronoid process is well-defined and has a homogeneous density. A radio-ulnar step formation measuring 1.1 mm is seen. The surrounding soft tissue structures of the left elbow joint are unremarkable.

INTERPRETED BY

Sebastian Schaub,
DVM Dr. med. vet.
DipECVDI

COMPUTED TOMOGRAPHIC DIAGNOSIS

- Fragmented medial coronoid process (FCP) right elbow joint
- Incongruity of the elbow joints due to radio-ulnar step formation, R>L
- Normal shoulder joints

HOSPITAL NAME

Dr. Burge

INTERPRETATION OF THE FINDINGS & FURTHER RECOMMENDATIONS

The FCP of the right elbow joint is as plausible source for the right front limb lameness. Arthroscopy/arthrotomy would be ideal to revise the right elbow joint and remove the osseous fragment & non-vital osseous material to prevent further damage.

REFERRING VET

Wilson VH

INVOICE

22000

DATE

4/12/23



PATIENT

Rocco Quinlan

SPECIES

Canine

BREED

Bernadoodle

SEX

Neutered Male

AGE

1 Year

INTERPRETED BY

Sebastian Schaub,
DVM Dr. med. vet.
DipECVDI

HOSPITAL NAME

Dr. Burge

REFERRING VET

Wilson VH

INVOICE

22000

DATE

4/12/23

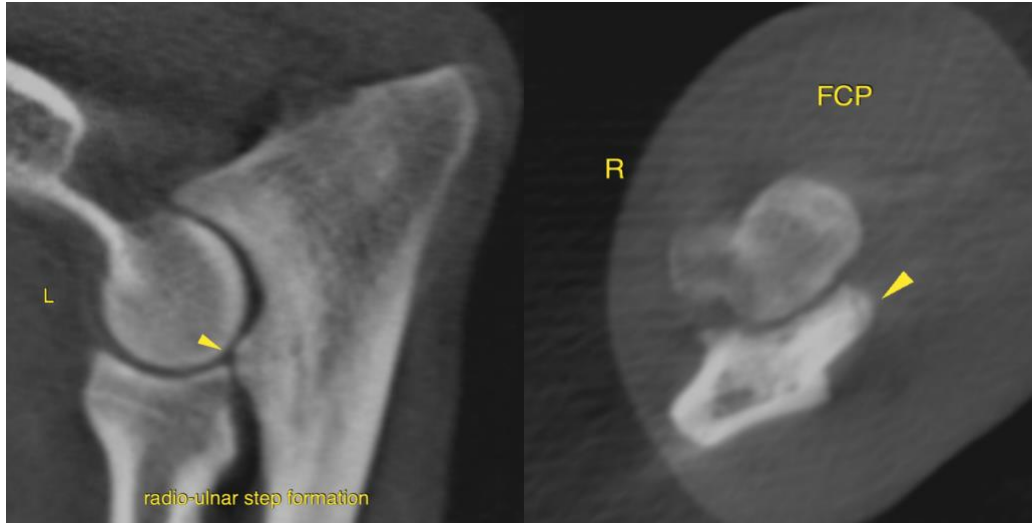

The information and recommendations provided are based on the images presented by the referring veterinarian/sonographer. No evaluation can be communicated regarding pathology that was not visible in the image/video clips provided.

Thank you for this referral. If the clinical or image interpretation does not parallel your findings or if I can be of any further assistance please contact me.

Sebastian Schaub, Sebastian Schaub, DVM, Dr. med. vet. DipECVDI
sebast.schaub@gmail.com