



PATIENT

Zai Zai Chong Kit

PRESENTING CLINICAL SIGNS

The above mentioned pet was presented on December 2021 with the complaint of swelling at ventral neck. Highly suspect salivary mucocele. No medication was prescribed.

SPECIES

Canine

COMPUTED TOMOGRAPHY OF THE SKULL

A pre- and post-contrast CT study of the skull in a bone and soft tissue reconstruction is provided for review.

BREED

Poodle

COMPUTED TOMOGRAPHIC FINDINGS

The tooth elements 101, 106, 107 and 206 are absent. The crown of triadan 201 presents with a transverse fracture level with the neck. A retained fragment of the root of triadan 101 is seen within the alveolar crest.

SEX

Male

The nasal cavity presents the expected aerated spaces between thin & even conchae and turbinates with smooth mucosal lining.

AGE

6

Both temporomandibular joints present congruent joint spaces with even subchondral bone surfaces and are considered within normal limits.

Both tympanic bullae are aerated, the mucosal lining is not seen, the bony wall is smooth and thin. The external ear canals present an irregular epithelial lining and non-contrast enhancing soft tissue material is noted in the lumen of both external ear canals.

INTERPRETED BY

Sebastian Schaub, DVM
Dr. med. vet. DipECVDI

The brain presents no deviation from normal anatomy and symmetry. The brain parenchyma is homogeneous and within normal limits for attenuation and distribution of contrast enhancement. The ventricular system is mildly asymmetric, R>L.

HOSPITAL NAME

Animal Medical
Centre Sdn Bhd

At the mediorostral aspect of the mandibular salivary gland, a tubular shaped, central fluid attenuating structure, extending rostrally up to the ventral aspect of the ramus of the mandible respectively is visible. The tubular fluid filled structures contain multifocal small amount of irregular marginated mineral attenuating material.

REFERRING VET

Dr. Sivan

The submandibular and medial retropharyngeal lymph nodes are small and elongated with a normal short-to-long-axis-ratio is < 0.5, the attenuation and contrast enhancement pattern is uniform.

COMPUTED TOMOGRAPHIC DIAGNOSIS

INVOICE

51489

- Sialocele mandibular/sublingual monostomatic salivary gland bilaterally
- Bilateral mild sialolithiasis
- Complicated dental fracture 101 and 201
- Bilateral otitis externa
- Multiple absent teeth
- Incidental asymmetry lateral ventricles of the brain

DATE

4-12-22



PATIENT

Zai Zai Chong Kit

SPECIES

Canine

BREED

Poodle

SEX

Male

AGE

6

INTERPRETED BY

Sebastian Schaub, DVM
Dr. med. vet. DipECVDI

HOSPITAL NAME

Animal Medical
Centre Sdn Bhd

REFERRING VET

Dr. Sivan

INVOICE

51489

DATE

4-12-22

INTERPRETATION OF THE FINDINGS & FURTHER RECOMMENDATIONS

The findings are supporting the diagnosis of bilateral sialoceles, originating from the mandibular/sublingual monostomatic salivary gland. Depending on the presenting clinical signs, surgical management is the therapy of choice.





PATIENT

Zai Zai Chong Kit

SPECIES

Canine

BREED

Poodle

SEX

Male

AGE

6

INTERPRETED BY

Sebastian Schaub, DVM
Dr. med. vet. DipECVDI

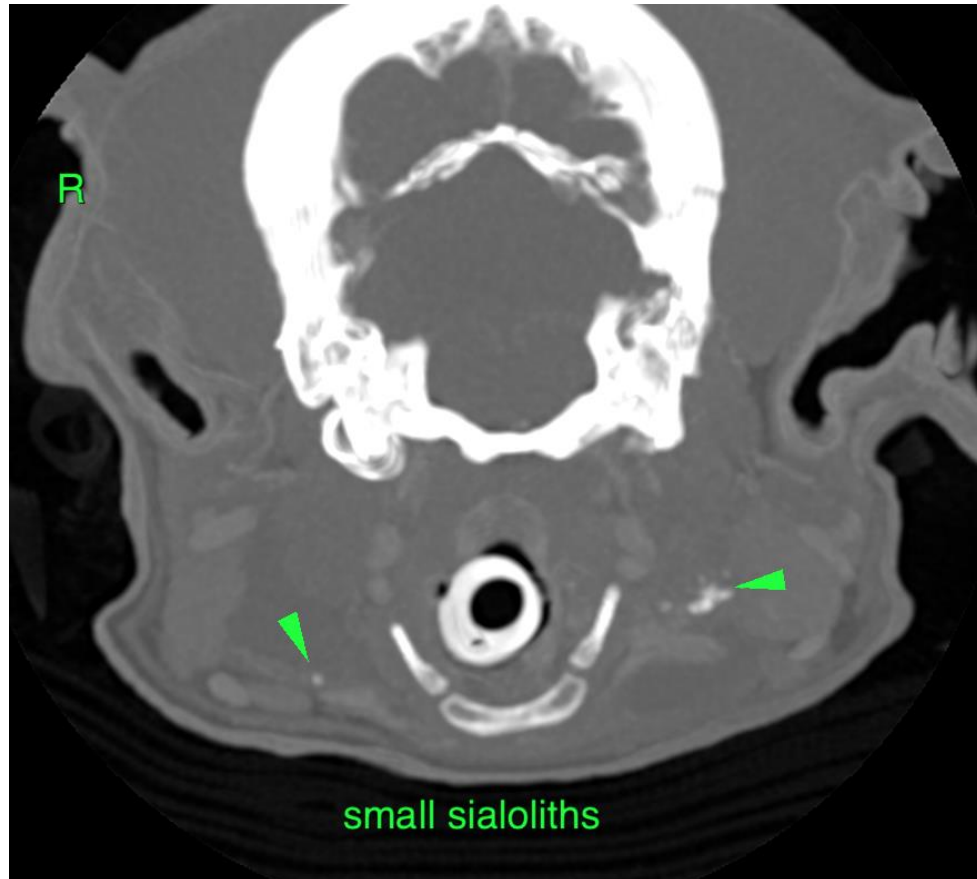

HOSPITAL NAME

Animal Medical
Centre Sdn Bhd

The information and recommendations provided are based on the images presented by the referring veterinarian/sonographer. No evaluation can be communicated regarding pathology that was not visible in the image/video clips provided.

REFERRING VET

Dr. Sivan

Thank you for this referral. If the clinical or image interpretation does not parallel your findings or if I can be of any further assistance please contact me.

Sebastian Schaub, Sebastian Schaub, DVM, Dr. med. vet. DipECVDI
sebast.schaub@gmail.com

INVOICE

51489

DATE

4-12-22