



PATIENT

Pickles Friedman

PRESENTING CLINICAL SIGNS

Pickles presented for right tonsyllary lateral buccal mucosal swelling. This was first noted 4 week ago. Pickles responded to prednisone medication. Previous diagnostics were obtained and revealed normal heart condition

SPECIES

Feline

Abnormal PE/Chem/CBC/UA Results: WBC high

COMPUTED TOMOGRAPHY OF THE SKULL

A high resolution plain CT study of the skull is provided for review.

BREED

DSH

COMPUTED TOMOGRAPHIC FINDINGS

The crown of triadan 101 is absent.

SEX

MN

The nasal cavity presents the expected aerated spaces between thin & even conchae and turbinates with smooth mucosal lining.

Both temporomandibular joints present congruent joint spaces with even subchondral bone surfaces and are considered within normal limits.

AGE

12 Years

The medioventral compartment of the tympanic bulla bilaterally is occupied by soft tissue attenuating material. The external ear canals are within normal limits.

INTERPRETED BY

Sebastian Schaub, DVM
Dr. med. vet. DipECVDI

The brain presents no deviation from normal anatomy and symmetry. The brain parenchyma is homogeneous.

The submandibular lymph nodes are small and elongated with a normal short-to-long-axis-ratio is < 0.5, the attenuation pattern is uniform.

HOSPITAL NAME

Animal Surgical
Center

COMPUTED TOMOGRAPHIC DIAGNOSIS

- Complicated dental fracture 101
- Bilateral mild otitis media

INTERPRETATION OF THE FINDINGS & FURTHER RECOMMENDATIONS

REFERRING VET

Dr. Infernuso

The current CT study of the skull presents without relevant abnormalities. Be aware, that lesions might be missed in plain CT study of the skull only.

INVOICE

51496

DATE

4-12-22



PATIENT

Pickles Friedman

SPECIES

Feline

BREED

DSH

SEX

MN

AGE

12 Years

INTERPRETED BY

Sebastian Schaub, DVM
Dr. med. vet. DipECVDI

HOSPITAL NAME

Animal Surgical
Center

REFERRING VET

Dr. Infernuso

INVOICE

51496

DATE

4-12-22

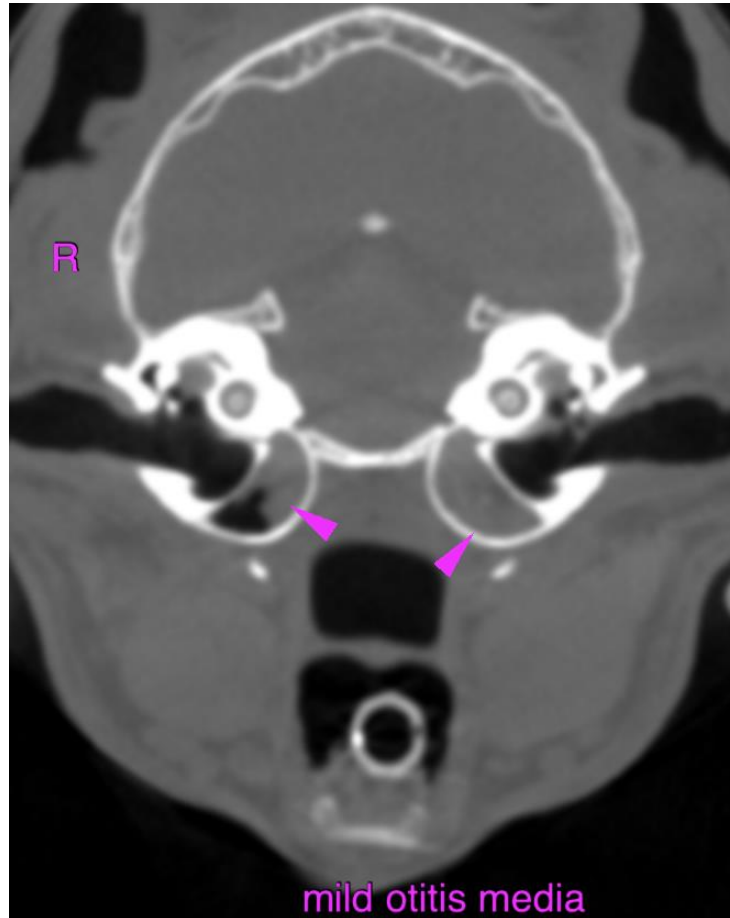

The information and recommendations provided are based on the images presented by the referring veterinarian/sonographer. No evaluation can be communicated regarding pathology that was not visible in the image/video clips provided.

Thank you for this referral. If the clinical or image interpretation does not parallel your findings or if I can be of any further assistance please contact me.

Sebastian Schaub, Sebastian Schaub, DVM, Dr. med. vet. DipECVDI
sebast.schaub@gmail.com