



PATIENT

Sangha Barrom

SPECIES

Canine

BREED

Jack Russell

SEX

Spayed Female

AGE

13 Years 10 Months 5
Days

WEIGHT

7.8 kg

INTERPRETED BY

Sebastian Schaub, DVM
Dr. med. vet. DipECVDI

IMAGING PERFORMED BY

AMC/CB

HOSPITAL NAME

Green Dog Dental and
Wellness

REFERRING VET

Dr. Scott

INVOICE

36568

DATE

4/11/26

PRESENTING CLINICAL SIGNS

History: Increased coughing ~ a few months. No improvement with cough tabs (Intermittently given)
Abnormal PE/Chem/CBC/UA Results: Non-productive cough -Mild fever -Isoechoic splenic nodule -
Bilateral ceruminous debris -Pruritus -Arthritis

RADIOGRAPHIC STUDY OF THE THORAX

Radiographs of the thorax in three imaging planes are provided for review.

RADIOGRAPHIC FINDINGS

The body condition score is 8/9.

Along the caudal thoracic spine, multifocal mild spondylosis formation is seen.

Along the right thoracic wall, level with the 5th to 10th right rib, a convex shaped fat opaque swelling is appreciated.

The heart is of normal size and shape; there is no evidence of cardiac chamber or vascular enlargement. The pulmonary vasculature is within normal limits.

The cranial mediastinum presents the expected soft tissue opacity. The mediastinal width is less than twice the width of the vertebral column at the same level.

The trachea is normal in diameter and presents the anticipated course. The luminal outline of the trachea is smooth.

The bronchial tree presents with thin walls and tapers uniformly towards the periphery as expected.

The lung parenchyma presents a generalized moderate unstructured reticular pattern; the intrapulmonary vascular branching is seen up to the third order lung vessels.

The diaphragm is well delineated with even surface and the expected mild cranial bulging of the diaphragmatic cupola.

RADIOGRAPHIC DIAGNOSIS

- Obesity
- Moderate unstructured interstitial lung pattern
- Lipoma right thoracic wall
- Spondylosis deformans

INTERPRETATION OF THE FINDINGS & FURTHER RECOMMENDATIONS

The unstructured interstitial pattern can be accentuated by the nutritional status and age-related changes of the lung. Non-specific differentials would include fibrosis, pneumonitis (inflammatory versus infectious), systemic disease (e.g. pancreatitis, IMHA, renal disease), neoplasia.

Weight management appears beneficial as obesity is also a known predisposing entity for cough.



PATIENT

Sangha Barrom

SPECIES

Canine

BREED

Jack Russell

SEX

Spayed Female

AGE

13 Years 10 Months 5
Days

WEIGHT

7.8 kg

INTERPRETED BY

Sebastian Schaub, DVM
Dr. med. vet. DipECVDI

IMAGING PERFORMED BY

AMC/CB

HOSPITAL NAME

Green Dog Dental and
Wellness

REFERRING VET

Dr. Scott

INVOICE

36568

DATE

4/11/26

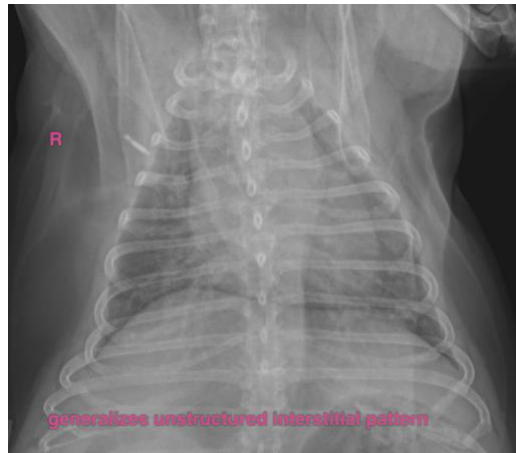

The information and recommendations provided are based on the images presented by the referring veterinarian/sonographer. No evaluation can be communicated regarding pathology that was not visible in the image/video clips provided.

Thank you for this referral. If the clinical or image interpretation does not parallel your findings or if I can be of any further assistance please contact me.

Sebastian Schaub, DVM, Dr. med. vet. DipECVDI
info@sonopath.com