



**PATIENT**

Sherbert Spalding

**PRESENTING CLINICAL SIGNS**

Ear discharge AD starting 3/28/22, treated with tresaderm and rechecked 4/7/22 and persistent discharge noted. no ear mites noted. CT recommended to rule out polyp. Abnormal PE/Chem/CBC/UA Results: Pre-CT bloodwork WNL 4/11/22

**SPECIES**

Feline

**COMPUTED TOMOGRAPHY OF THE SKULL**

A high resolution pre- and post-contrast CT study of the skull is provided for review.

**BREED**

DMH

**COMPUTED TOMOGRAPHIC FINDINGS**

The pictured parts of the dentition are complete and unremarkable in all jaw quadrants.

**SEX**

Male Neutered

The nasal cavity presents the expected aerated spaces between thin & even conchae and turbinates with smooth mucosal lining.

Both temporomandibular joints present congruent joint spaces with even subchondral bone surfaces and are considered within normal limits.

**AGE**

2

Both tympanic bullae are aerated, the mucosal lining is not seen, the bony wall is smooth and thin. The external ear canals are within normal limits.

**INTERPRETED BY**

Sebastian Schaub, DVM  
Dr. med. vet. DipECVDI

The brain presents no deviation from normal anatomy and symmetry. The brain parenchyma is homogeneous and within normal limits for attenuation and distribution of contrast enhancement. The ventricular system is non-dilated and symmetric.

The submandibular and medial retropharyngeal lymph nodes are small and elongated with a normal short-to-long-axis-ratio is < 0.5, the attenuation and contrast enhancement pattern is uniform.

**HOSPITAL NAME**

Petroglyph Animal  
Hospital

**COMPUTED TOMOGRAPHIC DIAGNOSIS**

- Structural normal skull
- No evidence of inflammatory polyp

**REFERRING VET**

Whitney Jones

**INTERPRETATION OF THE FINDINGS & FURTHER RECOMMENDATIONS**

The current CT study of the skull presents without abnormalities. There are no signs for inflammatory polyp formation originating from the middle ear/external ear canal.

**INVOICE**

51447

**DATE**

4-11-22



**PATIENT**

Sherbert Spalding

**SPECIES**

Feline

**BREED**

DMH

**SEX**

Male Neutered

**AGE**

2

**INTERPRETED BY**

Sebastian Schaub, DVM  
Dr. med. vet. DipECVDI

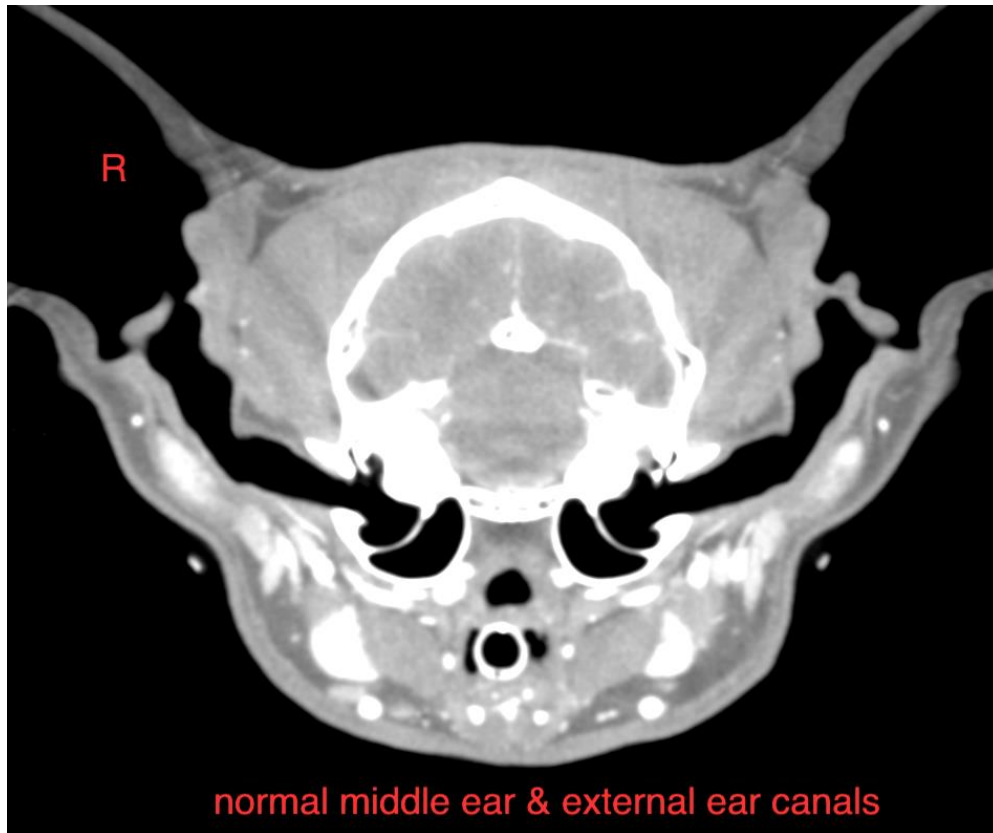

**HOSPITAL NAME**

Petroglyph Animal  
Hospital

**REFERRING VET**

Whitney Jones

**INVOICE**

51447

**DATE**

4-11-22

The information and recommendations provided are based on the images presented by the referring veterinarian/sonographer. No evaluation can be communicated regarding pathology that was not visible in the image/video clips provided.

Thank you for this referral. If the clinical or image interpretation does not parallel your findings or if I can be of any further assistance please contact me.

**Sebastian Schaub**, Sebastian Schaub, DVM, Dr. med. vet. DipECVDI  
sebast.schaub@gmail.com