



PATIENT

PRESENTING CLINICAL SIGNS

Sammy Wessbecker

Spring break March 14-18th she started to skip meals there. The in laws are known to feed table scraps. When they got home she would not eat their normal kibble. They then tried a different soft food and she ate that plenty. Sammy ate that for about a week and now she doesn't want it anymore. She has vomited at least 6-7 times. She will make a heaving sound. She has been breathing heavily. She was diagnosed with a heart murmur at last appointment. Also does this clearing cough as well several times a day.

SPECIES

Canine

Abnormal PE/Chem/CBC/UA Results: CARDIAC MURMUR, LEFT HEART BASE, I/VI SYSTOLIC MILD ABDOMINAL DISCOMFORT Ultrasound Pending

BREED

Labrador Retriever Mix

RADIOGRAPHIC STUDY OF THE THORAX

Radiographs of the thorax in three imaging planes are provided for review.

RADIOGRAPHIC FINDINGS

SEX

The costal cartilages and the sternum present moderate degenerative changes.

FS

The extrathoracic soft tissues present homogeneous without abnormalities.

AGE

8 Years, 3 Months

The heart is of normal size and shape, there is no evidence of cardiac chamber or vascular enlargement. The pulmonary vasculature is within normal limits.

INTERPRETED BY

Sebastian Schaub, DVM
Dr. med. vet. DipECVDI

The cranial mediastinum presents the expected soft tissue opacity. The mediastinal width is less than twice the width of the vertebral column at the same level.

The trachea is normal in diameter and presents the anticipated course. The luminal outline of the trachea is smooth.

HOSPITAL NAME

Elizabeth Animal Hospital

The bronchial tree presents with thin walls and tapers uniformly towards the periphery as expected.

The lung parenchyma presents the expected architecture and opacity; the intrapulmonary vascular branching is seen up to the third order lung vessels.

REFERRING VET

Leon Anderson, DVM

The diaphragm is well delineated with even surface and the expected mild cranial bulging of the diaphragmatic cupola.

RADIOGRAPHIC DIAGNOSIS

- Degenerative changes costal cartilages & sternum
- Normal thorax

INVOICE

51469

INTERPRETATION OF THE FINDINGS & FURTHER RECOMMENDATIONS

The radiographic study of the thorax presents without clinically relevant pathology. For further evaluation of the heart murmur a cardiac echo appears beneficial.

DATE

4-11-22



PATIENT

Sammy Wessbecker

SPECIES

Canine

BREED

Labrador Retriever
Mix

SEX

FS

AGE

8 Years, 3 Months

INTERPRETED BY

Sebastian Schaub, DVM
Dr. med. vet. DipECVDI

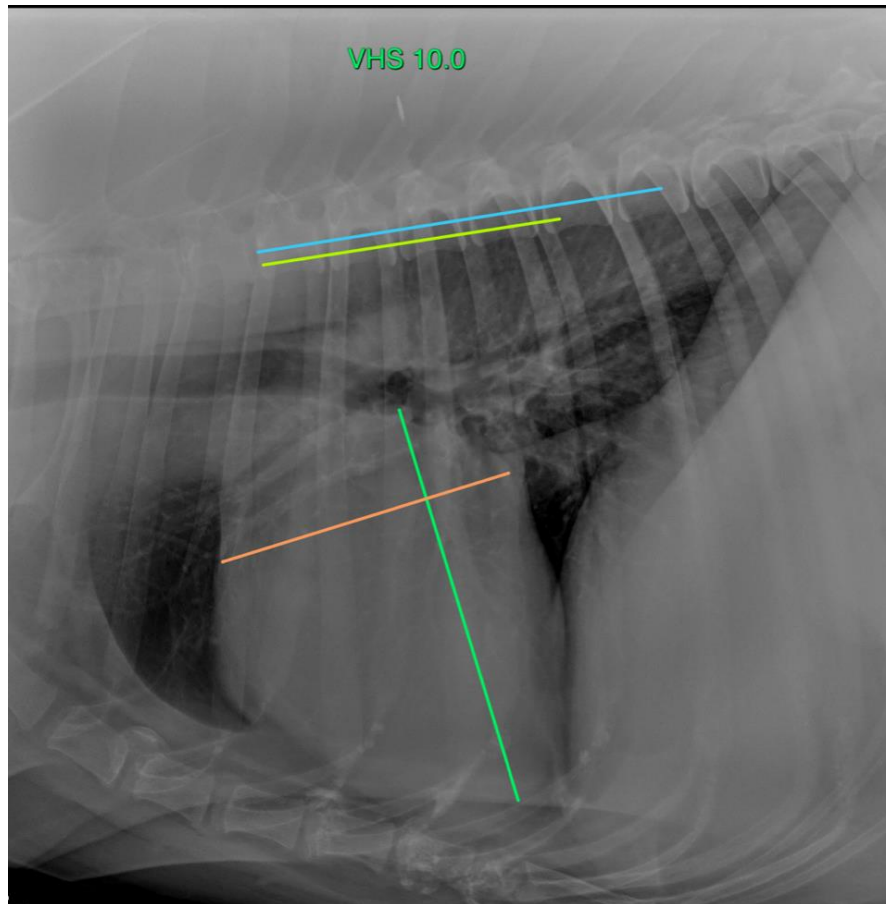

HOSPITAL NAME

Elizabeth Animal
Hospital

REFERRING VET

Leon Anderson, DVM

INVOICE

51469

DATE

4-11-22

The information and recommendations provided are based on the images presented by the referring veterinarian/sonographer. No evaluation can be communicated regarding pathology that was not visible in the image/video clips provided.

Thank you for this referral. If the clinical or image interpretation does not parallel your findings or if I can be of any further assistance please contact me.

Sebastian Schaub, Sebastian Schaub, DVM, Dr. med. vet. DipECVDI
sebast.schaub@gmail.com