



PATIENT

Bella Perez

PRESENTING CLINICAL SIGNS

PET IS HERE FOR COUGHING AS OWNER STATES DOES SEEM TO HAVE GOTTEN WORSE WHEN EXCITED OR PLAYING, DOING A HONK LIKE GAG, PET DOES SEEM TO BE MORE SLEEPY PER OWNER. OWNER HAS ALSO NOTED URINARY ISSUES, SMALL AMOUNTS FREQUENTLY, UNNOTED URINE ON COUGH/MIDDLE OF NIGHT.

SPECIES

Feline

RADIOGRAPHIC STUDY OF THE THORAX

Radiographs of the thorax in two imaging planes are provided for review.

BREED

Toy Poodle

RADIOGRAPHIC FINDINGS

The surrounding bony structures are within normal limits.

SEX

SF

The extrathoracic soft tissues present homogeneous without abnormalities.

The caudal contour of the cardiac silhouette is steep, and the caudal cardiac waist is lost. There is splaying of the main-stem bronchi in the lateral view. The pulmonary vasculature is within normal limits.

AGE

11 Years, Months

The trachea is normal in diameter and presents the anticipated course. The luminal outline of the trachea is smooth.

INTERPRETED BY

Sebastian Schaub, DVM
Dr. med. vet. DipECVDI

A mild increased visibility of the bronchial walls is appreciated.

The lung parenchyma presents the expected architecture and opacity; the intrapulmonary vascular branching is seen up to the third order lung vessels.

The diaphragm is well delineated with even surface and the expected mild cranial bulging of the diaphragmatic cupola.

HOSPITAL NAME

DPC Veterinary
Hospital

RADIOGRAPHIC DIAGNOSIS

- Mild bronchial pattern
- Suspect left sided cardiomegaly without evidence of decompensation

REFERRING VET

Dr. Rivera

INTERPRETATION OF THE FINDINGS & FURTHER RECOMMENDATIONS

The radiographic findings are suggestive for bronchitis. Primary inflammatory bronchitis (e.g. allergic, Lymphocytic plasmocytic, eosinophilic, mixed) and infectious bronchitis – viral, bacterial, parasitic – are considerations; I consider the odds for non-infectious origin higher.

INVOICE

51466

Check if cardiac murmur is present to rule in/out underlying cause for the suspected cardiomegaly – myxomatous mitral valve degeneration is most common.

DATE

4-11-22



PATIENT

Bella Perez

SPECIES

Feline

BREED

Toy Poodle

SEX

SF

AGE

11 Years, Months

INTERPRETED BY

Sebastian Schaub, DVM
Dr. med. vet. DipECVDI

HOSPITAL NAME

DPC Veterinary
Hospital

REFERRING VET

Dr. Rivera

INVOICE

51466

DATE

4-11-22

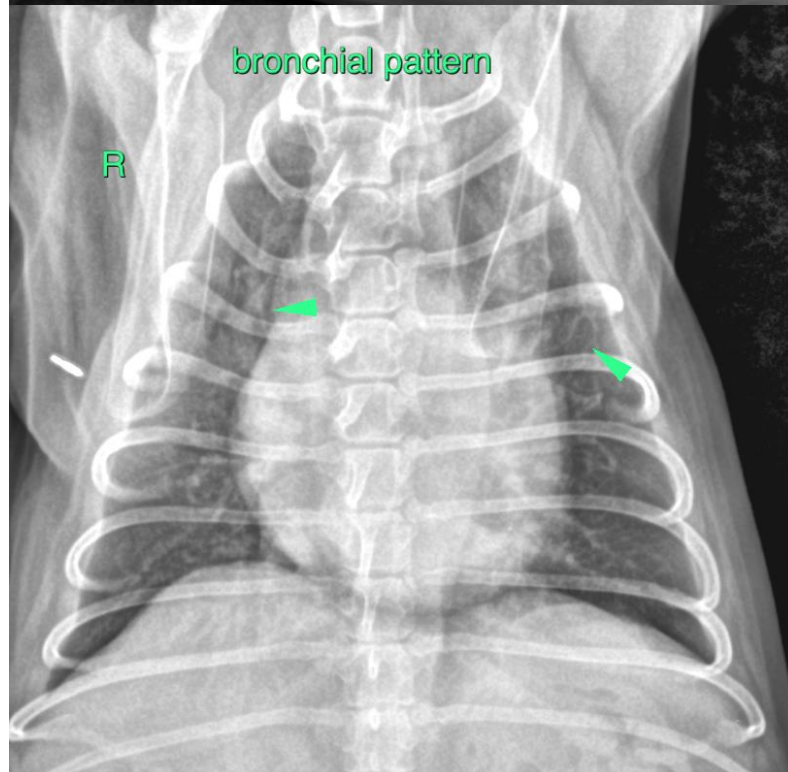
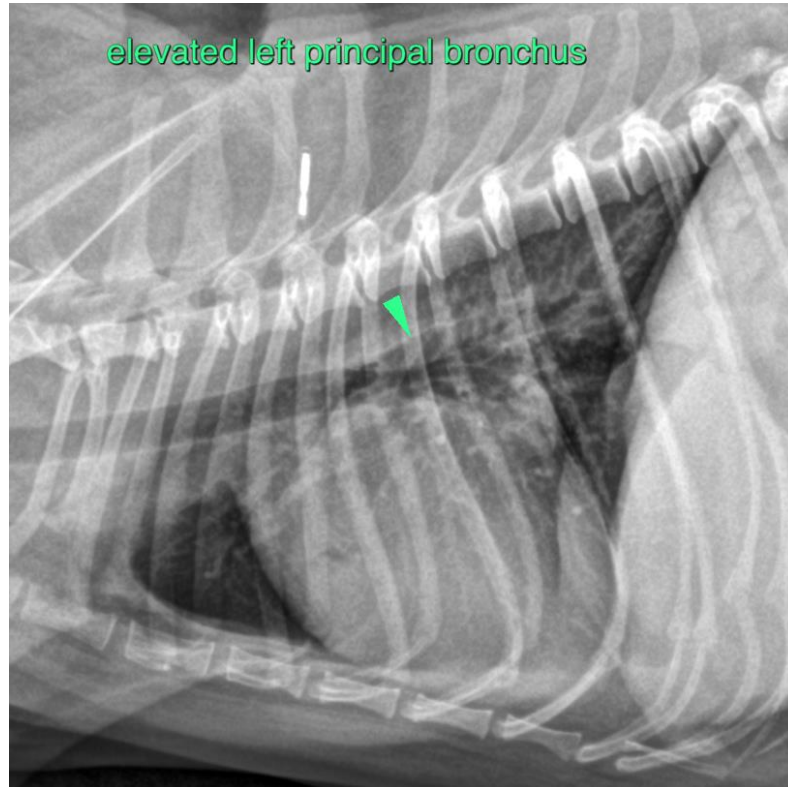



PATIENT

Bella Perez

SPECIES

Feline

The information and recommendations provided are based on the images presented by the referring veterinarian/sonographer. No evaluation can be communicated regarding pathology that was not visible in the image/video clips provided.

BREED

Toy Poodle

Thank you for this referral. If the clinical or image interpretation does not parallel your findings or if I can be of any further assistance please contact me.

Sebastian Schaub, Sebastian Schaub, DVM, Dr. med. vet. DipECVDI
sebast.schaub@gmail.com

SEX

SF

AGE

11 Years, Months

INTERPRETED BY

Sebastian Schaub, DVM
Dr. med. vet. DipECVDI

HOSPITAL NAME

DPC Veterinary
Hospital

REFERRING VET

Dr. Rivera

INVOICE

51466

DATE

4-11-22