



**PATIENT**

Aura Schoen

**PRESENTING CLINICAL SIGNS**

Jumped off the deck 4 days ago and not weight bearing right hind leg

**SPECIES**

Canine

**RADIOGRAPHIC STUDY OF THE PELVIS AND STIFLE JOINTS**

A complete set of radiographs of the pelvis and the stifle joints is provided for review.

**BREED**

Golden Retriever

The growth plates of the osseous structures are age related open.

**SEX**

Female

The right stifle joint presents with a moderate intracapsular soft tissue swelling as well as a moderate soft tissue swelling cranial and medial to the right tibial crest. The proximal epiphysis of the right tibia and the apophysis of the right tibial crest are mildly widened.

The left stifle joint presents without abnormalities.

**AGE**

4 Months

**RADIOGRAPHIC DIAGNOSIS**

- Right sided apophysiolyis and proximal epiphysiolyis of the tibia with very mild proximal displacement

**INTERPRETED BY**

Sebastian Schaub, DVM  
Dr. med. vet. DipECVDI

**INTERPRETATION OF THE FINDINGS & FURTHER RECOMMENDATIONS**

The right sided proximal tibial apo- and epiphysiolyis are a plausible explanation for the right hind limb lameness with secondary surrounding soft tissue swelling. Recommend discussing potential surgical treatment options with orthopedic surgeon.

**HOSPITAL NAME**

East Bend Animal  
Hospital

**REFERRING VET**

Jaime Turk

**INVOICE**

51464

**DATE**

4-11-22



**PATIENT**

Aura Schoen

**SPECIES**

Canine

**BREED**

Golden Retriever

**SEX**

Female

**AGE**

4 Months

**INTERPRETED BY**

Sebastian Schaub, DVM  
Dr. med. vet. DipECVDI

**HOSPITAL NAME**

East Bend Animal  
Hospital

**REFERRING VET**

Jaime Turk

**INVOICE**

51464

**DATE**

4-11-22

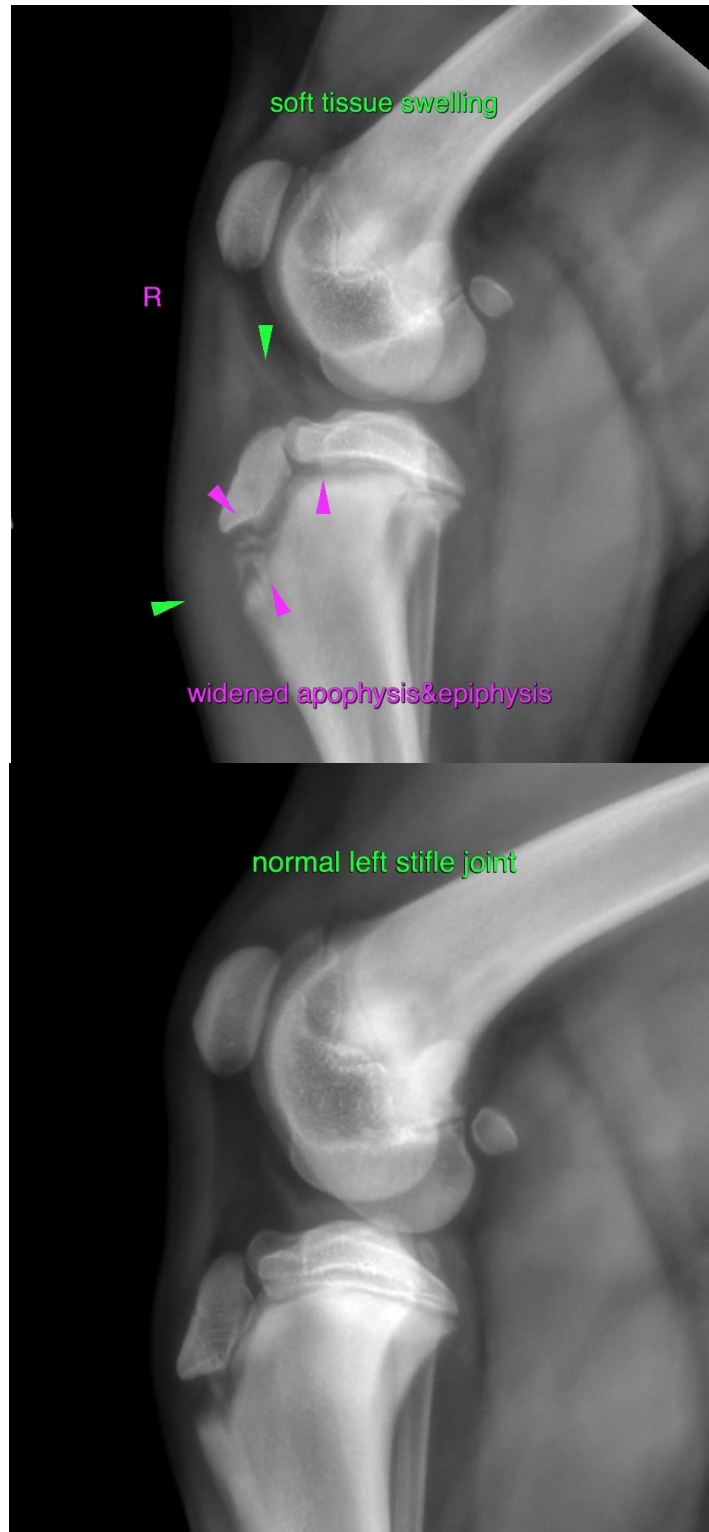



**PATIENT**

Aura Schoen

**SPECIES**

Canine

The information and recommendations provided are based on the images presented by the referring veterinarian/sonographer. No evaluation can be communicated regarding pathology that was not visible in the image/video clips provided.

**BREED**

Golden Retriever

Thank you for this referral. If the clinical or image interpretation does not parallel your findings or if I can be of any further assistance please contact me.

**Sebastian Schaub**, Sebastian Schaub, DVM, Dr. med. vet. DipECVDI  
sebast.schaub@gmail.com

**SEX**

Female

**AGE**

4 Months

**INTERPRETED BY**

Sebastian Schaub, DVM  
Dr. med. vet. DipECVDI

**HOSPITAL NAME**

East Bend Animal  
Hospital

**REFERRING VET**

Jaime Turk

**INVOICE**

51464

**DATE**

4-11-22