



PATIENT

Coco Karaoglyan

SPECIES

Canine

BREED

Mini Poodle

SEX

Male

AGE

5 Years

WEIGHT

3.3 kg

INTERPRETED BY

Sebastian Schaub, DVM
Dr. med. vet. DipECVDI

IMAGING PERFORMED BY

DL

HOSPITAL NAME

Green Dog Dental and
Wellness

REFERRING VET

Dr. Habawell

INVOICE

36539

DATE

4/10/26

PRESENTING CLINICAL SIGNS

History: **SUBJECTIVE** **Chief Complaint**: Shaking since last night, stiff neck, hind limbs not working (left rear leg worse than right).

Medical Hx: Last seen 8-19-25 for NAD with blood work performed. History of bilateral patellar luxation since puppy. Recent spring allergies with paw licking/chewing, cone worn for one week, removed two days ago. Seen by ER this morning for current signs.

Abnormal PE/Chem/CBC/UA Results: **ASSESSMENT** R/O: - Acute hind limb paresis/paralysis - r/o intervertebral disc disease, spinal cord compression, neurological disorder

COMPUTED TOMOGRAPHIC STUDY OF THE CERVICAL, THORACIC AND LUMBAR SPINE

A high resolution pre- and post-contrast CT study of the entire spine is provided for review.

COMPUTED TOMOGRAPHIC FINDINGS

THE LAST RIB BEARING VERTEBRA IS COUNTED AS T13.

The osseous and soft tissue structures of the cervical & thoracic spine reveal no abnormalities.

The intervertebral discs along the thoracic spine present generalized mild central mineralization.

The intervertebral disc space L1/L2 is moderately narrowed. Level with the intervertebral disc space L1/L2, irregular mild hyperattenuating material is appreciated in the left ventral aspect of the vertebral canal, occupying approximately up to 40% of the cross-sectional area of the vertebral canal at the same level. The hyperattenuating material level L1/L2 is extending cranially up to the level of the mid third of the vertebral body L1 and caudally over the cranial third of the vertebral body L2. The dural tube level L1/L2 is deviated to the right and distorted.

The remainder of the osseous and soft tissue structures of the lumbar spine are unremarkable.

COMPUTED TOMOGRAPHIC DIAGNOSIS

- Left sided intervertebral disc extrusion L1/L2 with compressive myelopathy
- Generalized chondroid disc degeneration along the thoracic spine

INTERPRETATION OF THE FINDINGS & FURTHER RECOMMENDATIONS

The intervertebral disc extrusion L1/L2 is a plausible explanation for the presenting clinical signs and surgical decompression may be beneficial.

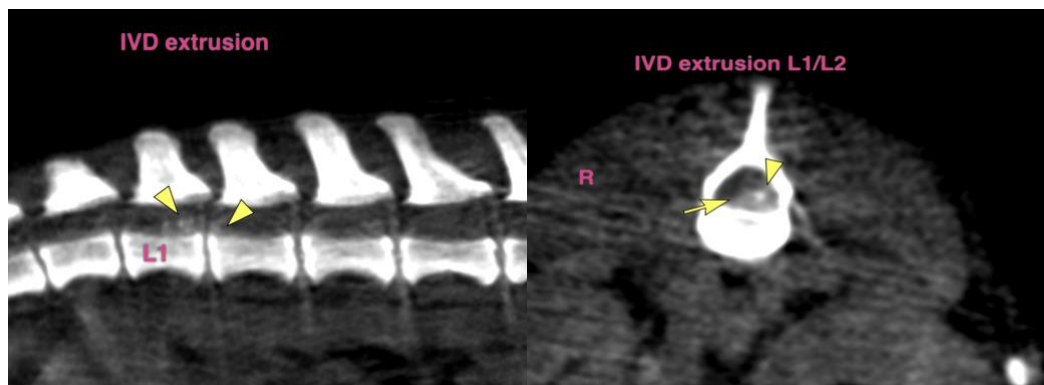



PATIENT

Coco Karaoglanyan

SPECIES

Canine

BREED

Mini Poodle

SEX

Male

AGE

5 Years

WEIGHT

3.3 kg

INTERPRETED BY

Sebastian Schaub, DVM
Dr. med. vet. DipECVDI

IMAGING PERFORMED BY

DL

HOSPITAL NAME

Green Dog Dental and
Wellness

REFERRING VET

Dr. Habawell

INVOICE

36539

DATE

4/10/26

The information and recommendations provided are based on the images presented by the referring veterinarian/sonographer. No evaluation can be communicated regarding pathology that was not visible in the image/video clips provided.

Thank you for this referral. If the clinical or image interpretation does not parallel your findings or if I can be of any further assistance please contact me.

Sebastian Schaub, DVM, Dr. med. vet. DipECVDI
info@sonopath.com