



**PATIENT PRESENTING CLINICAL SIGNS**

Riley Hassell O found pain in extreme pain hunched over and not wanting to walk.  
Abnormal PE/Chem/CBC/UA Results: Abdomen: Slightly tense, pliable, no pain on palpation, tucked abdomen UG: Normal external genitalia MS: ambulatory x 4 with hunched position, yelps out in pain with ROM of neck Neck pain r/o trauma vs meningitis (infectious vs inflammatory) vs congenital vs other

**SPECIES**

Canine

**COMPUTED TOMOGRAPHY OF THE NECK**

A high resolution plain CT study of the neck is provided for review.

**BREED**

Doodle

**COMPUTED TOMOGRAPHIC FINDINGS**

The growth plates are age related open.

**SEX**

Both tympanic bullae are aerated, the mucosal lining is not seen, the bony wall is smooth and thin. The external ear canals are within normal limits.

F

The submandibular and medial retropharyngeal lymph nodes are small and elongated with a normal short-to-long-axis-ratio is < 0.5, the attenuation pattern is uniform.

**AGE**

The osseous and soft tissue structures of the cervical spine present without abnormalities.

3 Months

**COMPUTED TOMOGRAPHIC DIAGNOSIS**

- Normal neck

**INTERPRETED BY**

Sebastian Schaub, DVM  
Dr. med. vet. DipECVDI

**INTERPRETATION OF THE FINDINGS & FURTHER RECOMMENDATIONS**

The CT study presents without abnormalities. To screen for inflammatory changes of the CNS, complementing workup by a CSF tap would be ideal.

**HOSPITAL NAME**

Mountain West  
Veterinary Hospital

**REFERRING VET**

Andrew Burton

**INVOICE**

57708

**DATE**

4-10-23



**PATIENT**

Riley Hassell

**SPECIES**

Canine

**BREED**

Doodle

**SEX**

F

**AGE**

3 Months

**INTERPRETED BY**

Sebastian Schaub, DVM  
Dr. med. vet. DipECVDI

**HOSPITAL NAME**

Mountain West  
Veterinary Hospital

**REFERRING VET**

Andrew Burton

**INVOICE**

57708

**DATE**

4-10-23

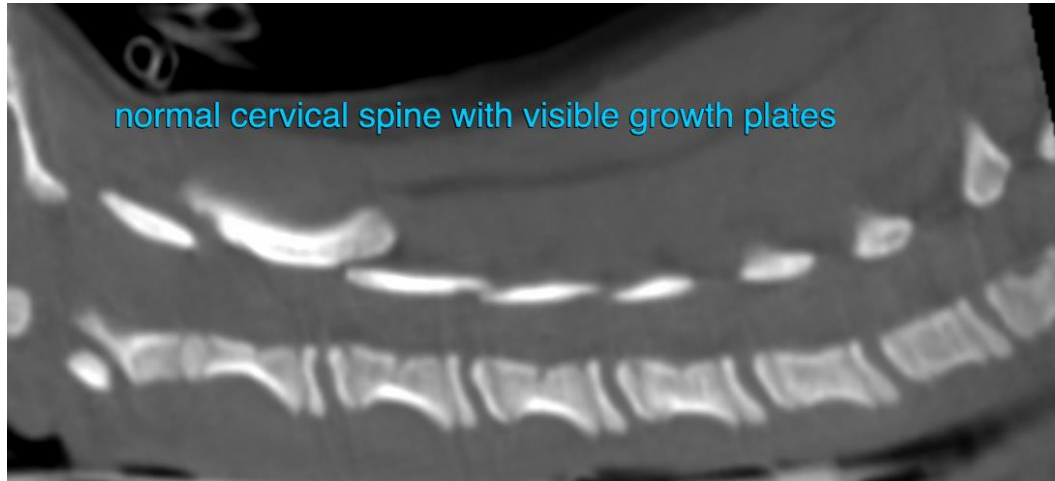

The information and recommendations provided are based on the images presented by the referring veterinarian/sonographer. No evaluation can be communicated regarding pathology that was not visible in the image/video clips provided.

Thank you for this referral. If the clinical or image interpretation does not parallel your findings or if I can be of any further assistance please contact me.

**Sebastian Schaub**, Sebastian Schaub, DVM, Dr. med. vet. DipECVDI  
sebast.schaub@gmail.com