



PATIENT PRESENTING CLINICAL SIGNS

Circuit Griffith p has had repeated ear infections most of their life. recently p has had an infection in the L ear for almost a year and not responsive to treatments. dermatologist recommended a scope of the ear but would like a CT done prior

SPECIES COMPUTED TOMOGRAPHY OF THE SKULL

Canine A high resolution pre- and post-contrast CT study of the skull is provided for review.

COMPUTED TOMOGRAPHIC FINDINGS

BREED Triadan 208 is absent.

Retriever The nasal cavity presents the expected aerated spaces between thin & even conchae and turbinates with smooth mucosal lining.

SEX Both temporomandibular joints present congruent joint spaces with even subchondral bone surfaces and are considered within normal limits.

Male Neutered Both tympanic bullae are aerated, the mucosal lining is not seen, the bony wall is smooth and thin. The external ear canals present a moderate thickened wall, L>>R, and shell-like mineralization. The lumen of the external ear canals bilaterally is moderately narrowed.

AGE The brain presents no deviation from normal anatomy and symmetry. The brain parenchyma is homogeneous and within normal limits for attenuation and distribution of contrast enhancement. The ventricular system is non-dilated and symmetric.

INTERPRETED BY

The submandibular and medial retropharyngeal lymph nodes are small and elongated with a normal short-to-long-axis-ratio is < 0.5, the attenuation and contrast enhancement pattern is uniform.

COMPUTED TOMOGRAPHIC DIAGNOSIS

- HOSPITAL NAME**
- Bilateral chronic otitis externa with dystrophic mineralization, L>>R
 - Absent triadan 208

Wilvet Salem

INTERPRETATION OF THE FINDINGS & FURTHER RECOMMENDATIONS

REFERRING VET The CT study is fitting the history of chronic otitis externa with secondary stenosis of the left external ear canal. There is no evidence of accompanying otitis media. Total ear canal ablation might be considered as surgical treatment option.

Dr. Wepprich

INVOICE

57698

DATE

4-10-23

Sebastian Schaub, DVM
Dr. med. vet. DipECVDI



PATIENT

Circuit Griffith

SPECIES

Canine

BREED

Retriever

SEX

Male Neutered

AGE

11 Years

INTERPRETED BY

Sebastian Schaub, DVM
Dr. med. vet. DipECVDI

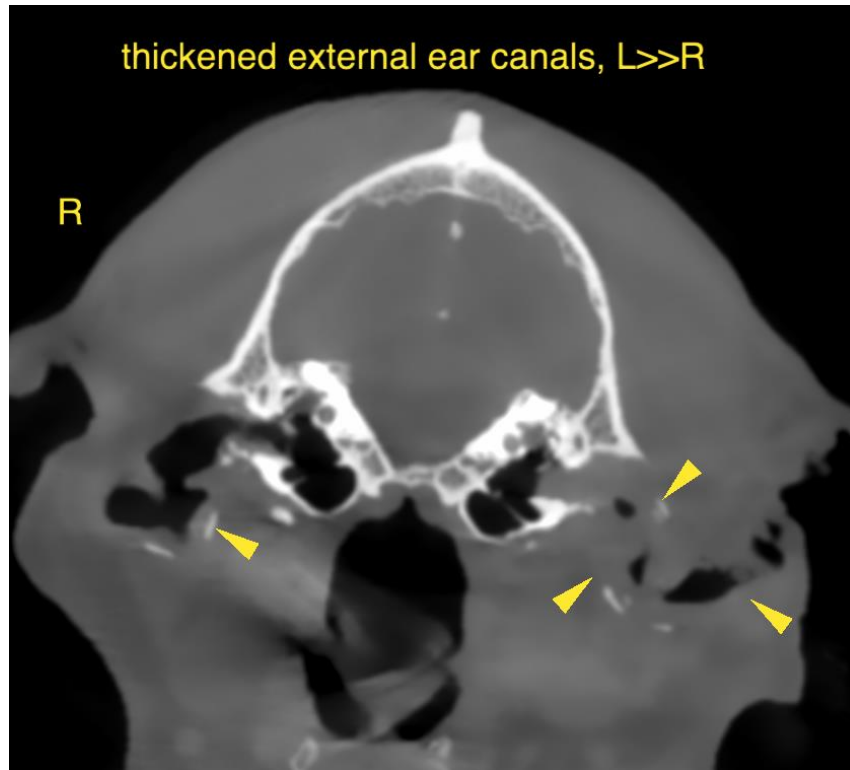

HOSPITAL NAME

Wilvet Salem

The information and recommendations provided are based on the images presented by the referring veterinarian/sonographer. No evaluation can be communicated regarding pathology that was not visible in the image/video clips provided.

REFERRING VET

Dr. Wepprich

Thank you for this referral. If the clinical or image interpretation does not parallel your findings or if I can be of any further assistance please contact me.

Sebastian Schaub, Sebastian Schaub, DVM, Dr. med. vet. DipECVDI
sebast.schaub@gmail.com

INVOICE

57698

DATE

4-10-23